

CERTIFICATE of SURVEY

PART OF GOV'T. LOTS 7 AND 8, SECTION 4, TOWNSHIP 139 NORTH, RANGE 29 WEST,
CASS COUNTY, MINNESOTA

W. 1/4 S. E. 1/4

S. W. 1/4 S. E. 1/4

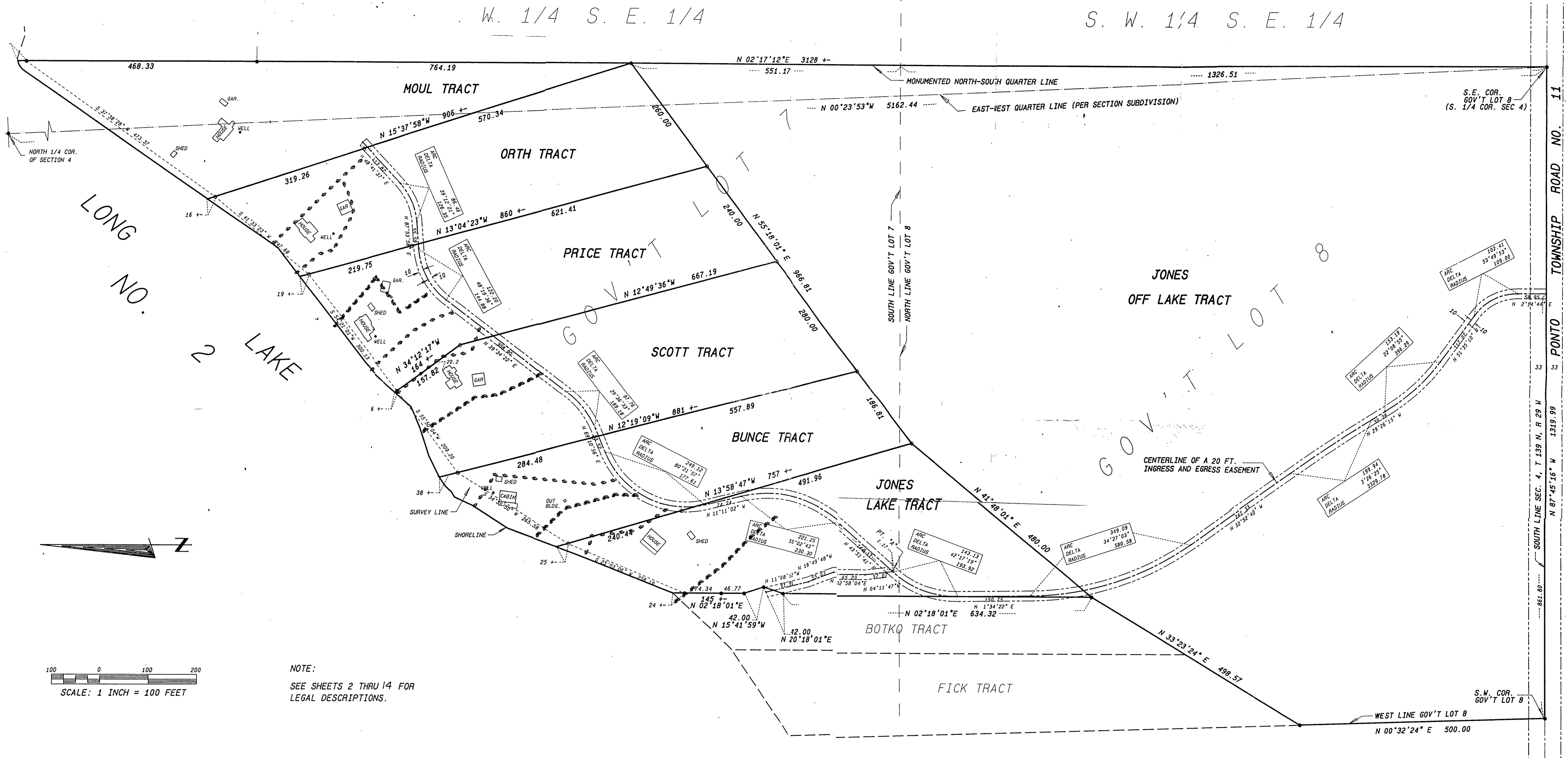

NOTE:
SEE SHEETS 2 THRU 14 FOR
LEGAL DESCRIPTIONS.

SCALE: 1 INCH = 100 FEET

- ☁ DENOTES TREE LINE AND YARD LIMITS
- DENOTES IRON MONUMENT SET MARKED BY REGISTRATION NO. 17008.
- DENOTES MONUMENT FOUND.

ORIENTATION OF THIS BEARING SYSTEM IS BASED ON THE SOUTH LINE OF GOV'T. LOT 8 TO HAVE AN ASSUMED BEARING OF N 87°45'16" W.

I HEREBY CERTIFY THAT THIS SURVEY, PLAN SPECIFICATION OR REPORT WAS PREPARED BY ME OR UNDER MY DIRECT SUPERVISION AND THAT I AM A DULY LICENSED ENGINEER OR LAND SURVEYOR UNDER THE LAWS OF THE STATE OF MINNESOTA.
Alvin J. DeLish
DATE: 8/18/94 IC. NO. 17008

LANDECKER & ASSOCIATES INC. PEQUOT LAKES, MN. 56472 PHONE 218-568-4940 PLANNING ENGINEERING SURVEYING		THIS SET	DATE	REVISIONS	COMPUTER
		D.S.L.	08/18/94		93142
		CHECKED BY	SCALE		BOOK
		D.S.L.	1" = 100'		114 73
		DRAWN BY	NO. 1		FILE NO. 93142
		S.E.R.	VER. N/A		SHEET 1 OF 14

SHEET 1 OF 14 SHEETS