

CERTIFICATE OF SURVEY

FOR
ARCO

LOTS 1 & 2 OF
WINNIE CHAPMAN BEACH

IN GOVERNMENT LOT 3, SECTION 28,
TOWNSHIP 140 NORTH, RANGE 28 WEST OF
THE 5th PRINCIPAL MERIDIAN
IN CASS COUNTY, MINNESOTA

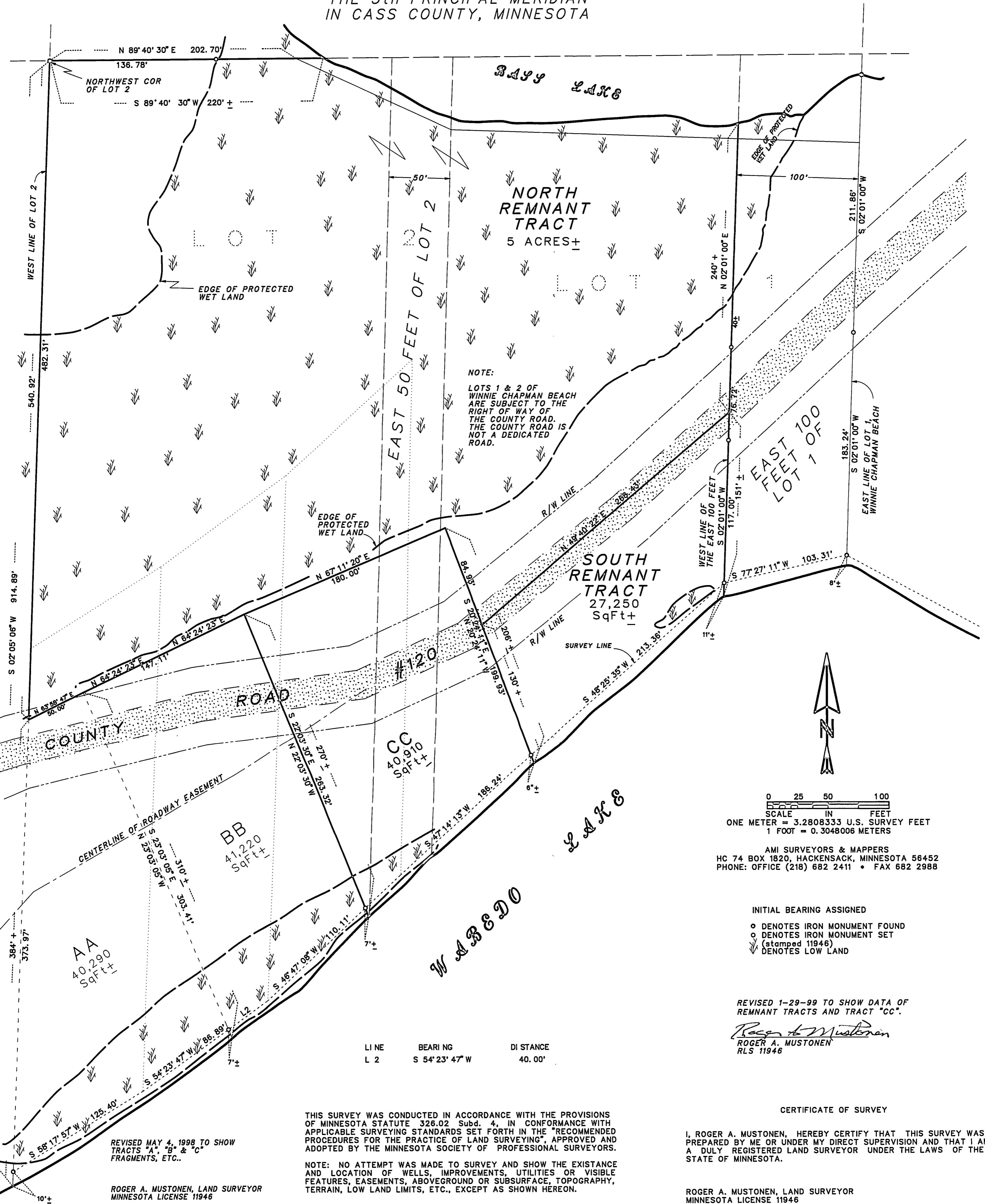

NOTE:
LOTS 1 & 2 OF
WINNIE CHAPMAN BEACH
ARE SUBJECT TO THE
RIGHT OF WAY OF THE
COUNTY ROAD.
THE COUNTY ROAD IS
NOT A DEDICATED
ROAD.

0 25 50 100
SCALE IN FEET
ONE METER = 3.2808333 U.S. SURVEY FEET
1 FOOT = 0.3048006 METERS

AMI SURVEYORS & MAPPERS
HC 74 BOX 1820, HACKENSACK, MINNESOTA 56452
PHONE: OFFICE (218) 682 2411 * FAX 682 2988

INITIAL BEARING ASSIGNED

- DENOTES IRON MONUMENT FOUND
- DENOTES IRON MONUMENT SET (stamped 11946)
- ▽ DENOTES LOW LAND

REVISED 1-29-99 TO SHOW DATA OF
REMNANT TRACTS AND TRACT "CC".

Roger A. Mustonen
ROGER A. MUSTONEN
RLS 11946

LINE	BEARING	DI STANCE
L 2	S 54° 23' 47" W	40.00'

THIS SURVEY WAS CONDUCTED IN ACCORDANCE WITH THE PROVISIONS OF MINNESOTA STATUTE 326.02 Subd. 4, IN CONFORMANCE WITH APPLICABLE SURVEYING STANDARDS SET FORTH IN THE "RECOMMENDED PROCEDURES FOR THE PRACTICE OF LAND SURVEYING", APPROVED AND ADOPTED BY THE MINNESOTA SOCIETY OF PROFESSIONAL SURVEYORS.

NOTE: NO ATTEMPT WAS MADE TO SURVEY AND SHOW THE EXISTANCE AND LOCATION OF WELLS, IMPROVEMENTS, UTILITIES OR VISIBLE FEATURES, EASEMENTS, ABOVEGROUND OR SUBSURFACE, TOPOGRAPHY, TERRAIN, LOW LAND LIMITS, ETC., EXCEPT AS SHOWN HEREON.

REVISED MAY 4, 1998 TO SHOW
TRACTS "A", "B" & "C"
FRAGMENTS, ETC..

ROGER A. MUSTONEN, LAND SURVEYOR
MINNESOTA LICENSE 11946

CERTIFICATE OF SURVEY

I, ROGER A. MUSTONEN, HEREBY CERTIFY THAT THIS SURVEY WAS PREPARED BY ME OR UNDER MY DIRECT SUPERVISION AND THAT I AM A DULY REGISTERED LAND SURVEYOR UNDER THE LAWS OF THE STATE OF MINNESOTA.

ROGER A. MUSTONEN, LAND SURVEYOR
MINNESOTA LICENSE 11946