

CERTIFICATE OF SURVEY

for
FRATZKE

GOVERNMENT LOT 5, SECTION 27,
TOWNSHIP 140 NORTH, RANGE 28 WEST
OF THE 5th PRINCIPAL MERIDIAN IN
CASS COUNTY, MINNESOTA
EXCEPT THE EAST 330 FEET THEREOF

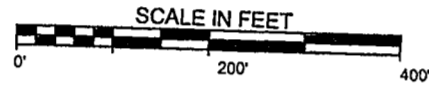
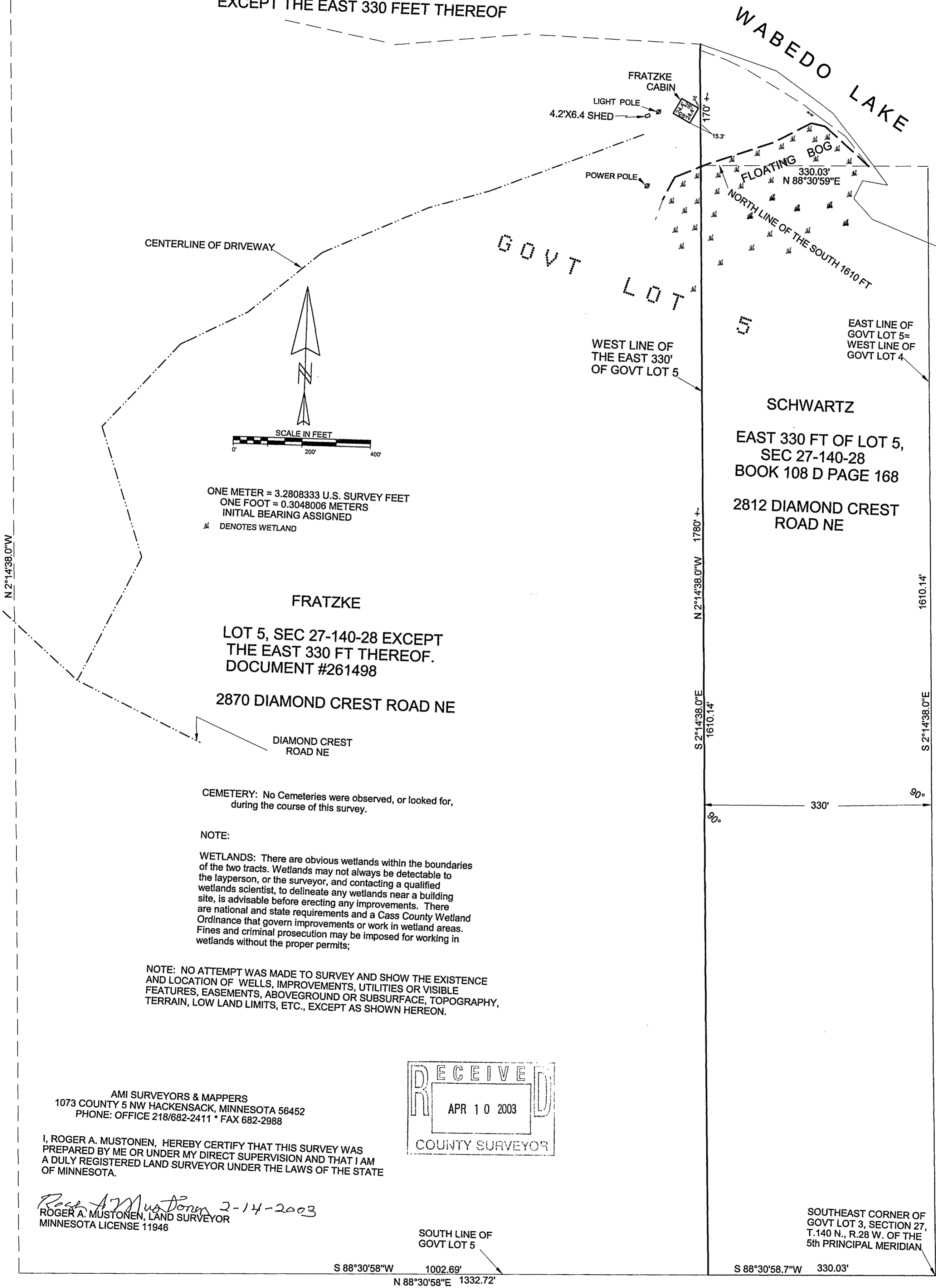

ONE METER = 3.2808333 U.S. SURVEY FEET
ONE FOOT = 0.3048006 METERS
INITIAL BEARING ASSIGNED
* DENOTES WETLAND

FRATZKE
LOT 5, SEC 27-140-28 EXCEPT
THE EAST 330 FT THEREOF.
DOCUMENT #261498
2870 DIAMOND CREST ROAD NE

CEMETERY: No Cemeteries were observed, or looked for,
during the course of this survey.

NOTE:
WETLANDS: There are obvious wetlands within the boundaries
of the two tracts. Wetlands may not always be detectable to
the layperson, or the surveyor, and contacting a qualified
wetlands scientist, to delineate any wetlands near a building
site, is advisable before erecting any improvements. There
are national and state requirements and a Cass County Wetland
Ordinance that govern improvements or work in wetland areas.
Fines and criminal prosecution may be imposed for working in
wetlands without the proper permits;

NOTE: NO ATTEMPT WAS MADE TO SURVEY AND SHOW THE EXISTENCE
AND LOCATION OF WELLS, IMPROVEMENTS, UTILITIES OR VISIBLE
FEATURES, EASEMENTS, ABOVEGROUND OR SUBSURFACE, TOPOGRAPHY,
TERRAIN, LOW LAND LIMITS, ETC., EXCEPT AS SHOWN HEREON.

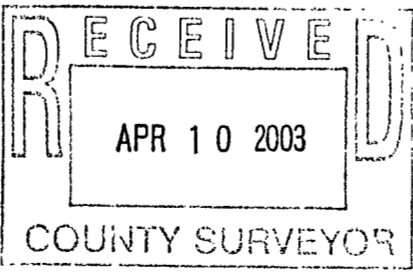

AMI SURVEYORS & MAPPERS
1073 COUNTY 5 NW HACKENSACK, MINNESOTA 56452
PHONE: OFFICE 218/682-2411 * FAX 682-2988

I, ROGER A. MUSTONEN, HEREBY CERTIFY THAT THIS SURVEY WAS
PREPARED BY ME OR UNDER MY DIRECT SUPERVISION AND THAT I AM
A DULY REGISTERED LAND SURVEYOR UNDER THE LAWS OF THE STATE
OF MINNESOTA.

Roger A. Mustonen 2-14-2003
ROGER A. MUSTONEN, LAND SURVEYOR
MINNESOTA LICENSE 11946