

S. 16

Survey 580' plot 7

# PLAT OF SURVEY

PART OF GOV'T. LOT 7, SEC. 22, T. 140 N., R. 28 W.

PART OF GOV'T. LOT 3, SEC. 23, T. 140 N., R. 28 W.

GOV'T. LOT 7  
SEC. 22

GOV'T. LOT 3  
SEC. 23

EAST 1/4 COR. SEC. 22      NW COR. LOT 3 SEC. 23

SECTION LINE  
318.53' SOUTH  
428.34' SOUTH



SCALE: 1 INCH = 100 FEET

o = IRON PIPE MONUMENT

LITTLE  
BOY  
LAKE

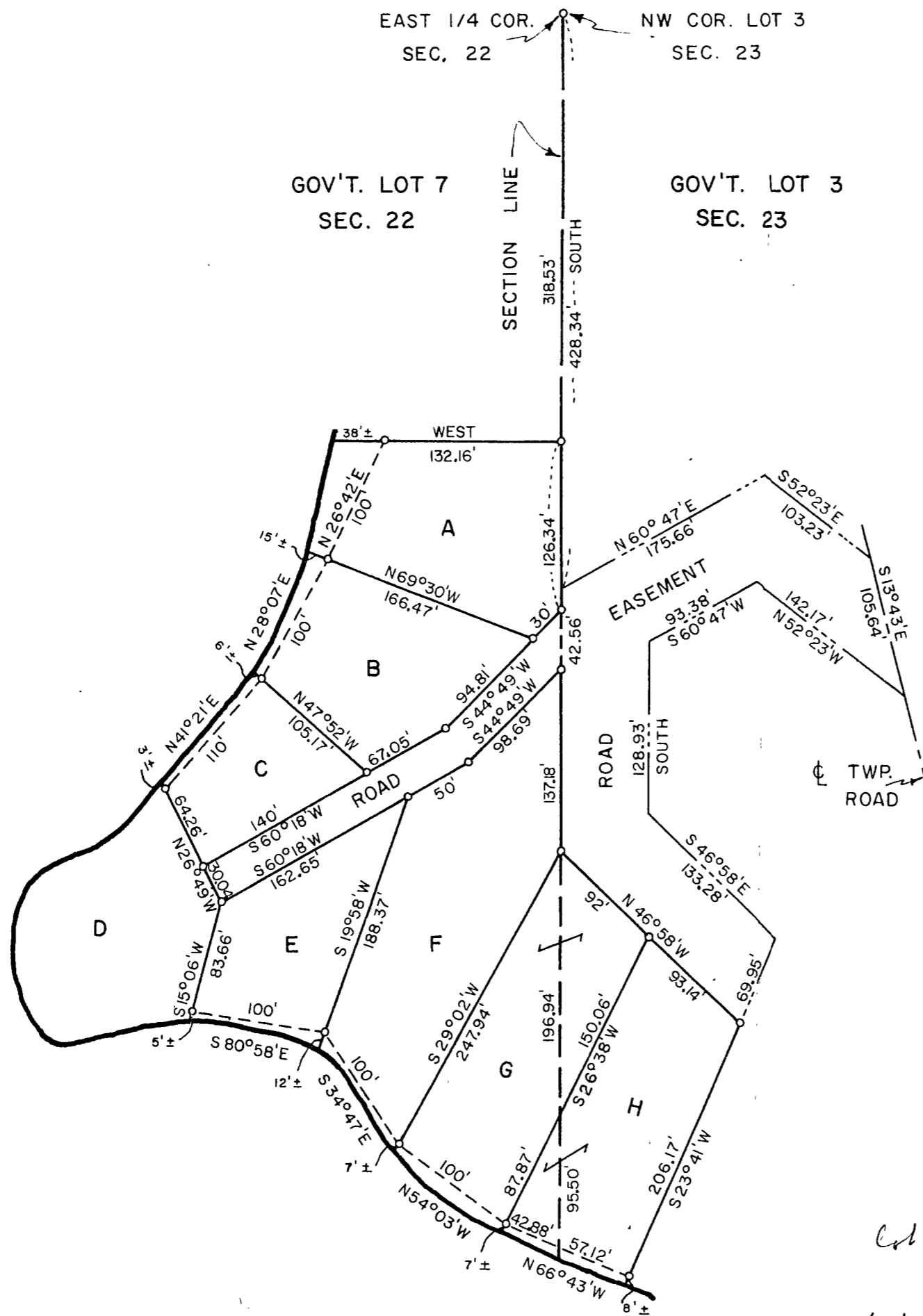

I hereby certify that this survey plan and report was prepared by me or under my direct supervision and that I am a duly registered Professional Engineer and Land Surveyor under the laws of Minn.

*R. F. Schneider*

Date July 3, 1967 Plan No. 5740

**R. F. SCHNEIDER**  
REG. PROF. ENGR & LAND SURVEYOR  
MINN. REG. NO. 5740

approx 20x22. BLDGS IMP BY 1000 Ry chst Ben  
Lot G - has old log siding cabin, now has exterior plywood -  
- on slab - plan old shed - repaired

Lot F - No structure -

*Aug Mc Kee used*