

CERTIFICATE OF SURVEY

PART OF GOVERNMENT LOT 2, SECTION 19, TOWNSHIP 140 NORTH,
RANGE 28 WEST, CASS COUNTY, MINNESOTA

FOR: DALE MENTEN
c/o PAT MORAN REALTY
BOX 393
LONGVILLE, MN. 56655

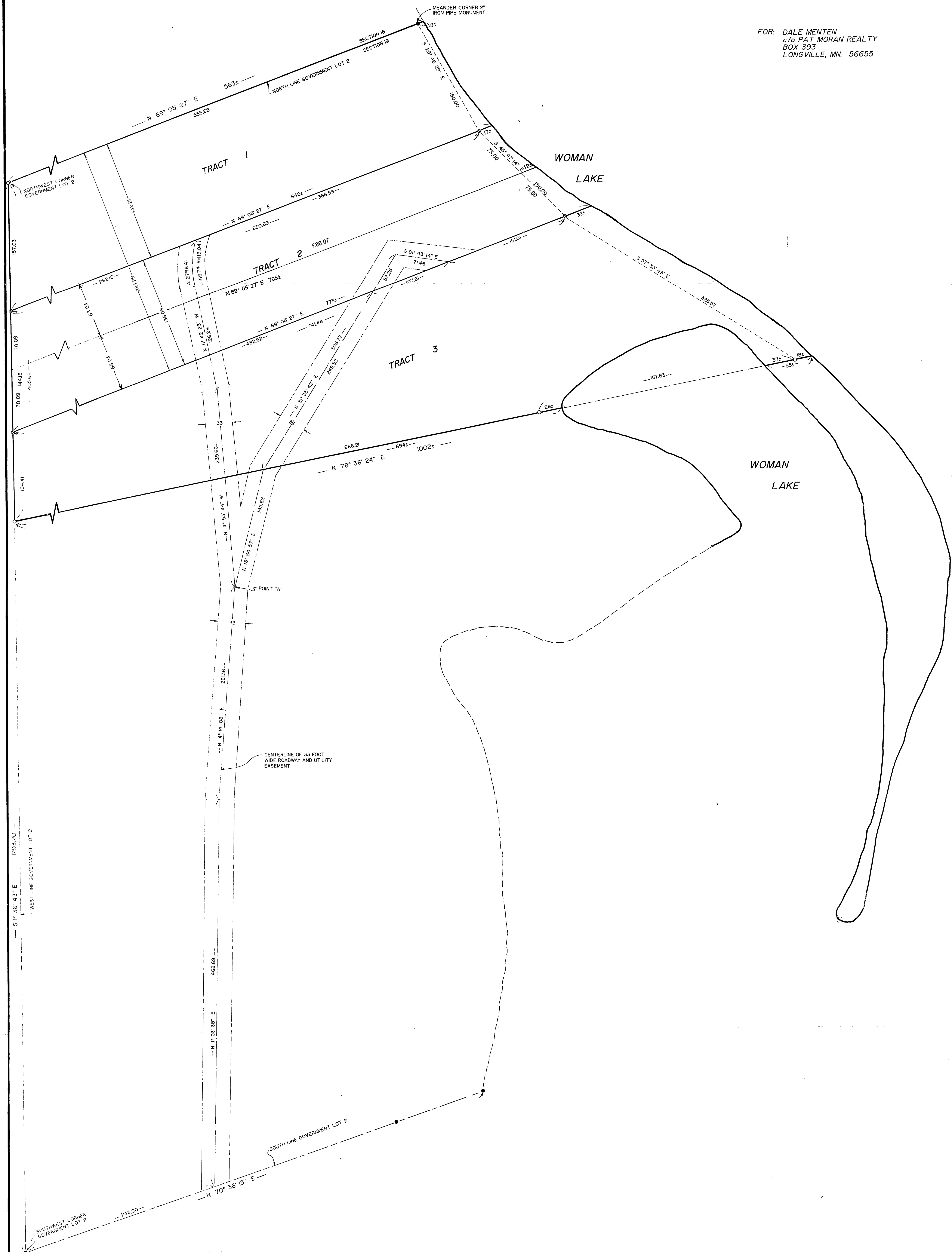

I HEREBY CERTIFY THAT THIS SURVEY, PLAN, SPECIFICATION OR REPORT WAS PREPARED BY ME OR UNDER MY DIRECT SUPERVISION AND THAT I AM A DULY LICENSED ENGINEER OR LAND SURVEYOR UNDER THE LAWS OF THE STATE OF MINNESOTA.
David S. Orshel
DATE 9-28-90 LIC. NO. 17008



SCALE 1"=50'

0 50 100 150
feet

○ DENOTES IRON MONUMENT SET MARKED BY REG. NO. 17008
● DENOTES IRON MONUMENT SET MARKED BY REG. NO. 21367
● DENOTES MONUMENT FOUND

ORIENTATION OF THIS BEARING SYSTEM IS ASSUMED

NOTE: SEE SHEETS 2, 3 & 4 FOR TRACT AND EASEMENT DESCRIPTIONS.

L	Landecker & Assoc, Inc.		PROJ. MGR.	DATE	REVISIONS	COMPUTER
	BOX 292, WALKER, MINNESOTA 56484 (218) 547-1296		TLF	9/28/90	10/28/91	516-II
	PLANNING ENGINEERING SURVEYING		CHECKED BY	SCALE	3/2/92 Tract 2	BOOK 85 PG. 4
			DRAWN BY	HORIZ. 1" = 50'		FILE NO. 04190
		TLF/KAF	VERT.		SHEET 1 OF 4	