

CERTIFICATE OF SURVEY

FOR

WANNEBO

PART OF NORTHEAST QUARTER OF NORTHWEST QUARTER
(NE 1/4 - NW 1/4), SECTION 11
TOWNSHIP 137 NORTH, RANGE 30 WEST OF
THE 5th PRINCIPAL MERIDIAN IN CASS COUNTY, MINNESOTA

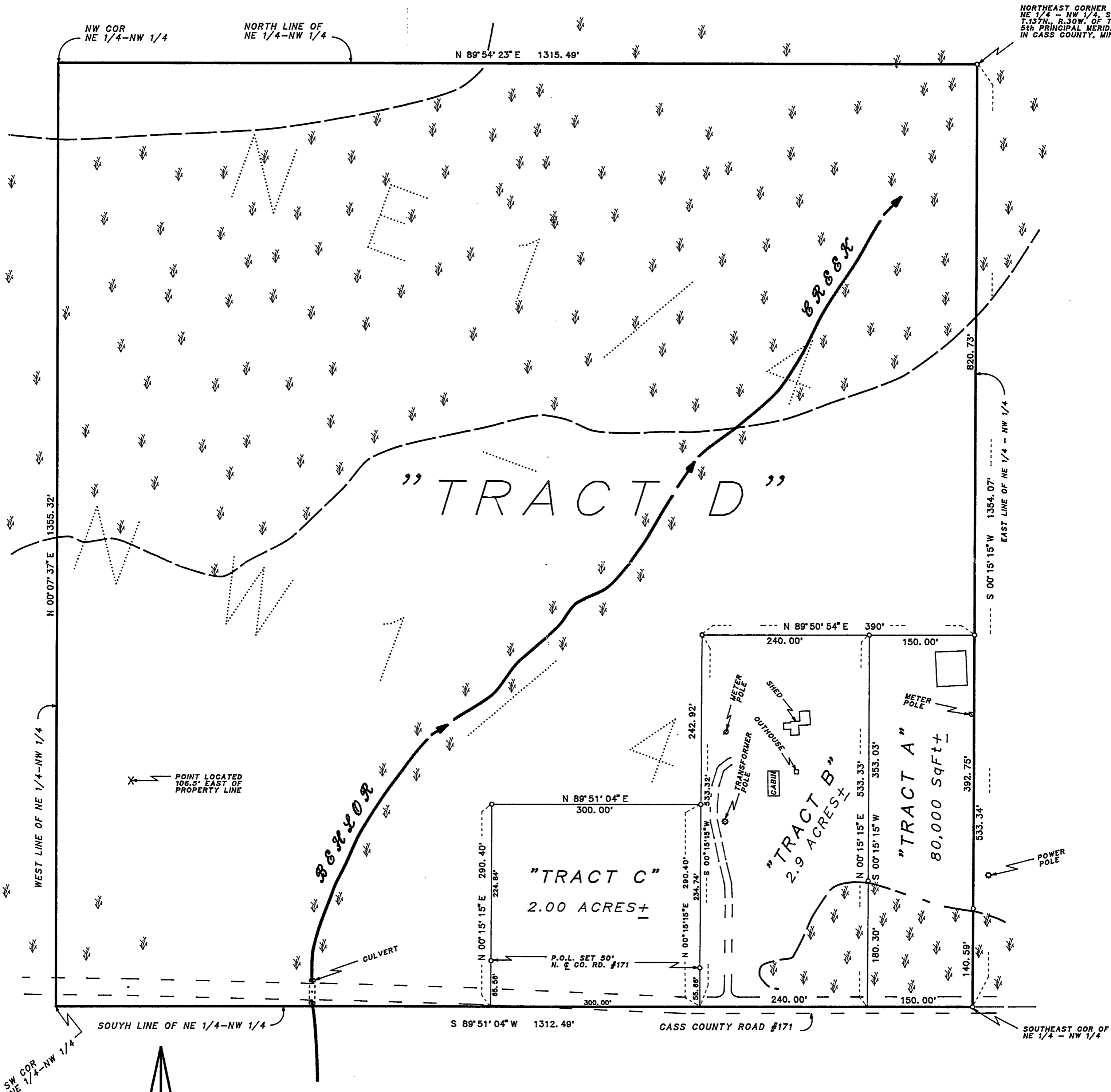

NORTHEAST CORNER OF
NE 1/4 - NW 1/4, SEC. 11
T.137N., R.30W. OF THE
5th PRINCIPAL MERIDIAN
IN CASS COUNTY, MINNESOTA

POINT LOCATED
106.5' EAST OF
PROPERTY LINE

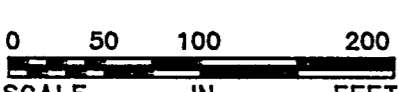

SCALE IN FEET
ONE METER = 3.2808333 U.S. SURVEY FEET
1 FOOT = 0.3048006 METERS

AMI SURVEYORS & MAPPERS
HC 74 BOX 1820, HACKENSACK, MINNESOTA 56452
PHONE: OFFICE (218) 682 2411 * FAX 682 2988

INITIAL BEARING ASSIGNED

- o DENOTES IRON MONUMENT SET (stamped 11946)
- ✱ DENOTES LOW LAND

THIS SURVEY WAS CONDUCTED IN ACCORDANCE WITH THE PROVISIONS OF MINNESOTA STATUTE 326.02 Subd. 4, IN CONFORMANCE WITH APPLICABLE SURVEYING STANDARDS SET FORTH IN THE "RECOMMENDED PROCEDURES FOR THE PRACTICE OF LAND SURVEYING", APPROVED AND ADOPTED BY THE MINNESOTA SOCIETY OF PROFESSIONAL SURVEYORS.

NOTE: NO ATTEMPT WAS MADE TO SURVEY AND SHOW THE EXISTENCE AND LOCATION OF WELLS, IMPROVEMENTS, UTILITIES OR VISIBLE FEATURES, EASEMENTS, ABOVEGROUND OR SUBSURFACE, TOPOGRAPHY, TERRAIN, LOW LAND LIMITS, ETC., EXCEPT AS SHOWN HEREON.

CERTIFICATE OF SURVEY

I, ROGER A. MUSTONEN, HEREBY CERTIFY THAT THIS SURVEY WAS PREPARED BY ME OR UNDER MY DIRECT SUPERVISION AND THAT I AM A DULY REGISTERED LAND SURVEYOR UNDER THE LAWS OF THE STATE OF MINNESOTA.

Roger A. Mustonen 9/22/97
ROGER A. MUSTONEN, LAND SURVEYOR
MINNESOTA LICENSE 11946