

10-144-31

U.S.G.L.O. Sec. cor. common to Sec. 2, 3, 10 & 11

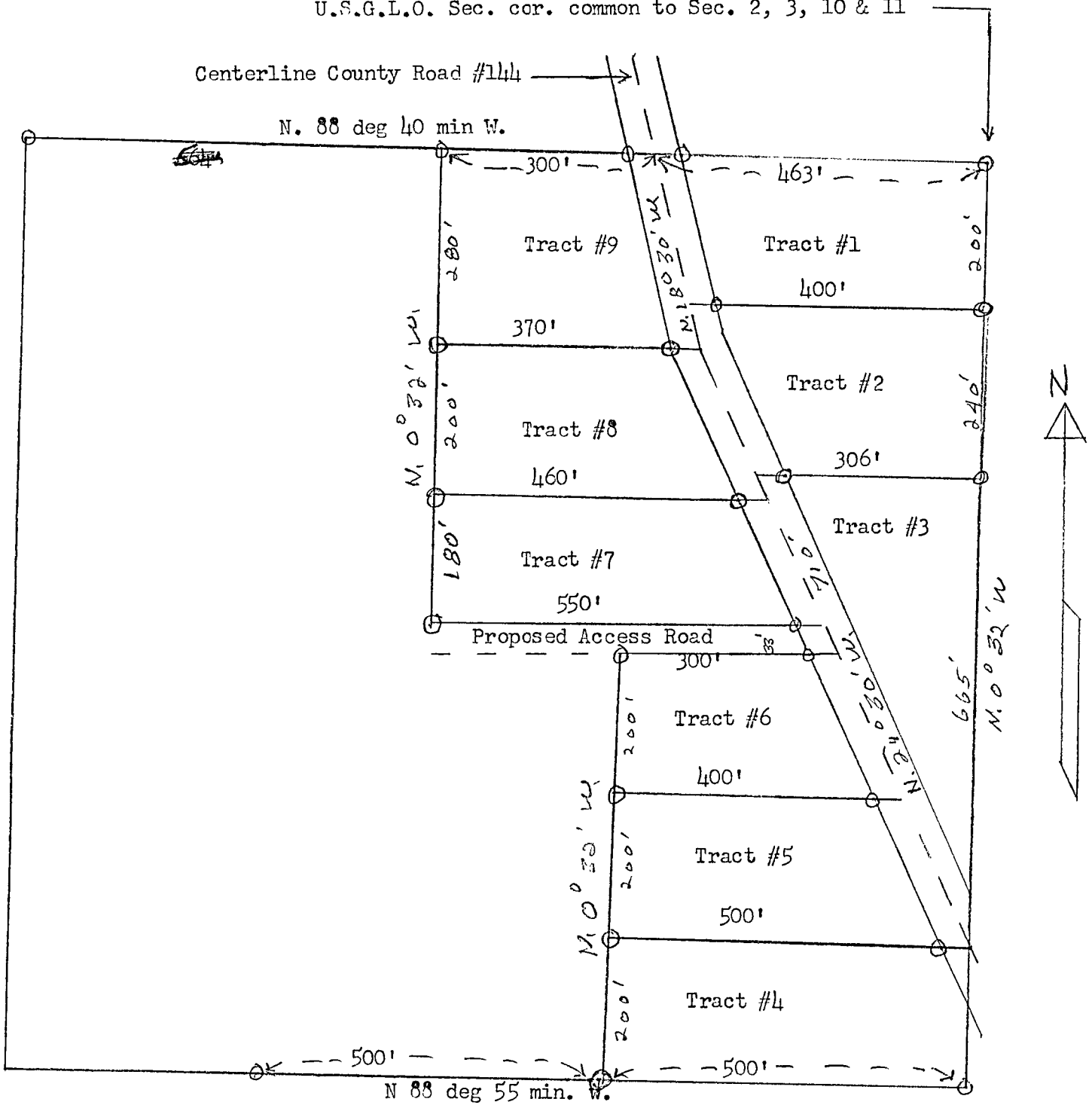

Partial Sub-division of the NE $\frac{1}{4}$  of NE $\frac{1}{4}$  of Sec. 10, T144N, R31W

Indicates iron pipe in place

Scale 1" - 200' - Aerial Photo #Cass 1-64

Owner & Developer - W. H. Ulrich - Cass Lake, Mn.

Surveyor - Francis L. Coyle - May 1976