

CENTRAL MINN. CO.

LAUREL STREET R. 1

CERTIFICATE AND OF SURVEY

NE COR SEC

PART OF GOVERNMENT LOT 4 SECTION 8,
TOWNSHIP 137, RANGE 29, CASS COUNTY, MINNESOTA

FOR: ROBERT DOTY
HCR 77, BOX 39
PINE RIVER, MN 56474

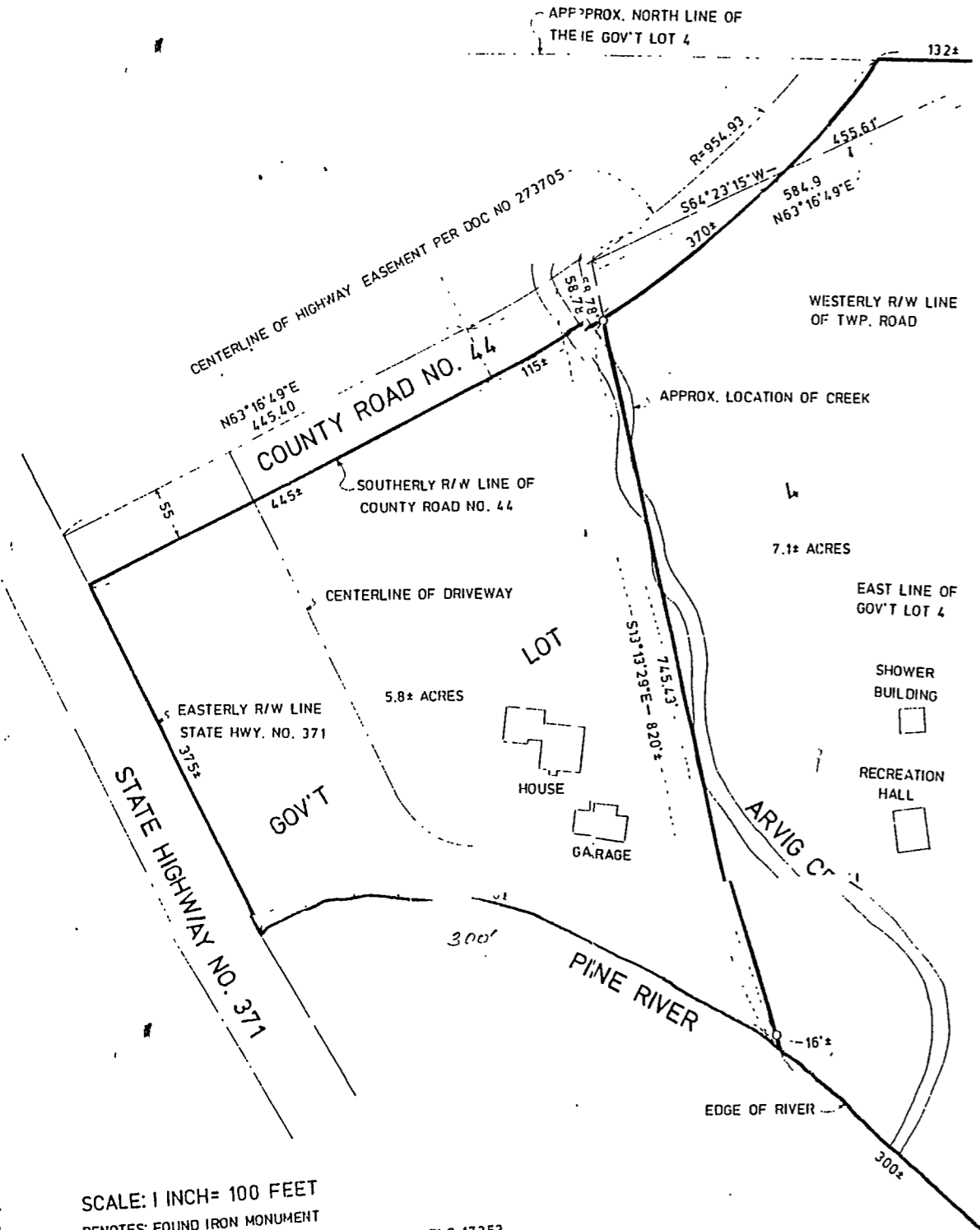

DESCRIPTION OF CAMPGROUND PARCEL

That part of Government Lot 4, Section 8, Township 137, Range 29, Cass County, Minnesota which lies southerly of the southerly right of way line of County Road No. 44 as described in Document No. 273705 and which lies easterly of the following described line and its extensions
 Commencing at the east quarter corner of said Section 8 and assuming the east line of said Government Lot 4 to have a bearing of North 0 degrees 15 minutes 32 seconds East, thence South 61 degrees 23 minutes 15 seconds West 455.61 feet to the centerline of County Road No. 44 as described in Document No. 273705, the point of beginning of the line to be described thence South 13 degrees 13 minutes 29 seconds East 8.70 feet, more or less, to the edge of the Pine River and said line there terminating.

Subject to right of way for township road on the east and subject to other easements, reservations or restrictions of record, if any.

SCALE: 1 INCH = 100 FEET

- DENOTES: FOUND IRON MONUMENT
- DENOTES: 1/2 INCH IRON PIPE SET AND CAPPED RLS 17253

I HEREBY CERTIFY THAT THIS SURVEY, PLAN OR REPORT WAS PREPARED BY ME OR UNDER MY DIRECT SUPERVISION AND THAT I AM A DULY REGISTERED LAND SURVEYOR UNDER THE LAWS OF THE STATE OF MINNESOTA.

Bruce Quinn
 BRUCE QUINN
 REG. NO. 172

BOOK NO. 10H PG. 25 JOB NO. 975937 FILE NO.