

COMPILED MAPS

" THIS IS NOT A BOUNDARY SURVEY "

PART OF THE NE 1/4 OF THE SE 1/4 OF SECTION 6 AND
PART OF THE NW 1/4 OF THE SW 1/4 OF SECTION 5,
TOWNSHIP 137 NORTH, RANGE 29 WEST, CASS COUNTY, MN.

THE INFORMATION SHOWN BELOW HAS BEEN COMPILED FROM RECORDS OBTAINED
FROM THE CASS COUNTY RECORDERS OFFICE, CASS COUNTY AUDITORS OFFICE
AND FROM LANDECKER AND ASSOCIATES FILES.

OF PROPERTY OWNED BY :

RICHARD HOUSTON
PINE RIVER, MN. 56474

PROPOSED LEGAL DESCRIPTIONS

TRACT

That part of the Northwest Quarter of the Southwest Quarter of Section 5, Township 137 North, Range 29 West, Cass County, Minnesota, described as follows:
Commencing at the intersection of the South line of said Northwest Quarter of the Southwest Quarter with the Northeasterly right-of-way line of State Trunk Highway Number 371; thence North 42 degrees 59 minutes 11 seconds West, assumed bearing, along said Northeasterly right-of-way line 300.00 feet; thence North 47 degrees 00 minutes 49 seconds East 300.00 feet; thence South 89 degrees 14 minutes 29 seconds East parallel with the South line of said Northwest Quarter of the Southwest Quarter 971.72 feet; thence North 00 degrees 45 minutes 31 seconds East 66.00 feet to the point of beginning of the tract to be herein described; thence North 89 degrees 14 minutes 29 seconds West 48.27 feet; thence North 00 degrees 45 minutes 31 seconds East 350.00 feet; thence South 89 degrees 14 minutes 29 seconds West 201.66 feet, more or less, to the East line of said Northwest Quarter of the Southwest Quarter; thence South 01 degree 02 minutes 33 seconds West along said East line 350.00 feet, more or less, to the intersection with a line bearing South 89 degrees 14 minutes 29 seconds East from the point of beginning; thence North 89 degrees 14 minutes 29 seconds West 151.66 feet, more or less, to the point of beginning.

Subject to easements, restrictions, and reservations of record.

ROAD TRACT

That part of the Northwest Quarter of the Southwest Quarter of Section 5, Township 137 North, Range 29 West, Cass County, Minnesota, described as follows:
Commencing at the intersection of the South line of said Northwest Quarter of the Southwest Quarter with the Northeasterly right-of-way line of State Trunk Highway Number 371; thence North 42 degrees 59 minutes 11 seconds West, assumed bearing, along said Northeasterly right-of-way line 300.00 feet; thence North 47 degrees 00 minutes 49 seconds East 300.00 feet; thence South 89 degrees 14 minutes 29 seconds East parallel with the South line of said Northwest Quarter of the Southwest Quarter 971.72 feet; thence North 00 degrees 45 minutes 31 seconds East 66.00 feet to the point of beginning of the tract to be herein described; thence South 00 degrees 45 minutes 31 seconds West 66.00 feet; thence South 89 degrees 14 minutes 29 seconds East 151.32 feet, more or less, to the East line of said Northwest Quarter of the Southwest Quarter; thence North 01 degree 02 minutes 33 seconds East along said East line 66.00 feet, more or less, to the intersection with a line bearing South 89 degrees 14 minutes 29 seconds East from the point of beginning; thence North 89 degrees 14 minutes 29 seconds West 151.66 feet, more or less, to the point of beginning.

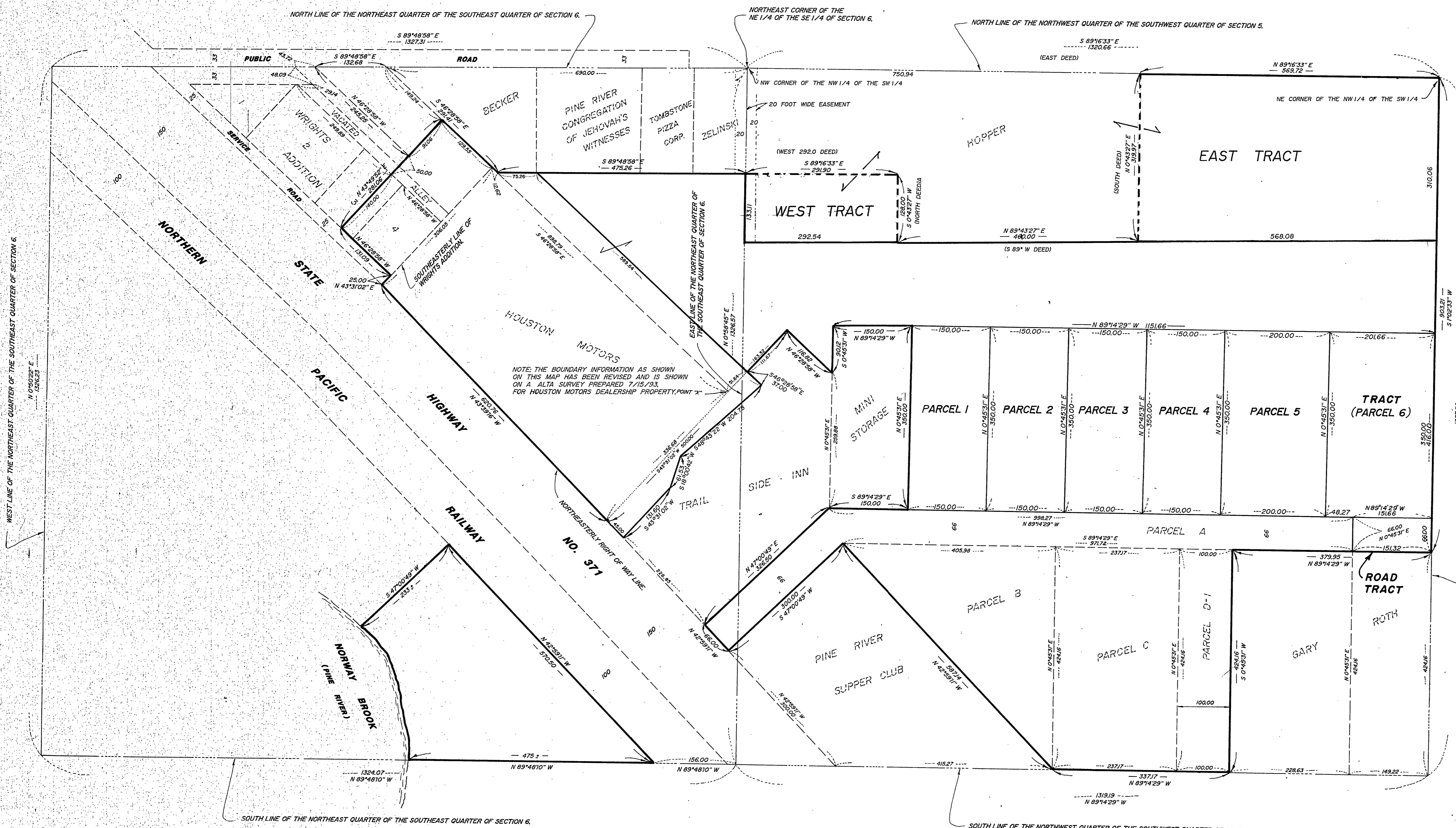

ORIENTATION OF THIS BEARING SYSTEM IS ASSUMED

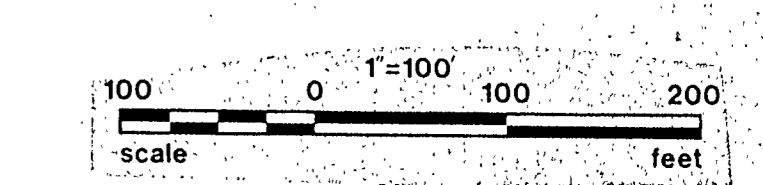
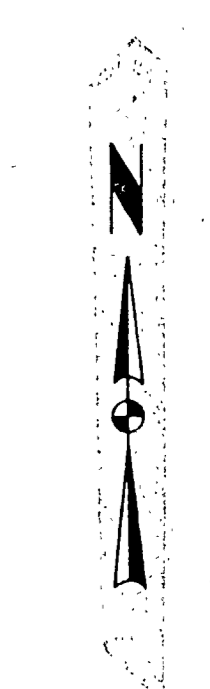

I HEREBY CERTIFY THAT THIS SURVEY, PLAN, SPECIFICATION OR REPORT WAS PREPARED BY ME OR UNDER MY DIRECT SUPERVISION AND THAT I AM A DULY LICENSED ENGINEER OR LAND SURVEYOR UNDER THE LAWS OF THE STATE OF MINNESOTA.
Michael J. Landecker
DATE 7/24/91 LIC. NO. 17008

L	Landecker & Assoc., Inc.	PROJ. NO.	DATE	REVISIONS	COMPUTER
	PEQUOT LAKES, MINN. 56472	DSL	7/24/91	9/30/91	DISC 23 JOB 6
	PHONE (218) 568-4940	CHECKED BY	SCALE	10/26/93 PARCELS	BOOK 82 PG 78
	PLANNING ENGINEERING SURVEYING	DSL	HORIZ 1"=100'	5-2-98 2nd TIME	FILE NO. 8127-6
	DATE	VERT.	10/15/02 Added Legal		SHEET 1 of 1

COMPILED MAPS

PART OF THE NE 1/4 OF THE SE 1/4 OF SECTION 6 AND
PART OF THE NW 1/4 OF THE SW 1/4 OF SECTION 5,
TOWNSHIP 137 NORTH, RANGE 29 WEST, CASS COUNTY, MN.

" THIS IS NOT A BOUNDARY SURVEY "

THE INFORMATION SHOWN BELOW HAS BEEN COMPILED FROM RECORDS OBTAINED
FROM THE CASS COUNTY RECORDERS OFFICE, CASS COUNTY AUDITORS OFFICE
AND FROM LANDECKER AND ASSOCIATES FILES.

OF PROPERTY OWNED BY :

RICHARD HOUSTON
PINE RIVER, MN. 56474

PROPOSED LEGAL DESCRIPTIONS

TRACT

That part of the Northwest Quarter of the Southwest Quarter of Section 5, Township 137 North, Range 29 West, Cass County, Minnesota, described as follows:
Commencing at the intersection of the South line of said Northwest Quarter of the Southwest Quarter with the Northeastly right-of-way line of State Trunk Highway Number 371; thence North 42 degrees 59 minutes 11 seconds West, assumed bearing, along said Northeastly right-of-way line 300.00 feet; thence North 47 degrees 00 minutes 49 seconds East 300.00 feet; thence South 89 degrees 14 minutes 29 seconds East parallel with the South line of said Northwest Quarter of the Southwest Quarter 971.72 feet; thence North 00 degrees 45 minutes 31 seconds East 66.00 feet to the point of beginning of the tract to be herein described; thence North 89 degrees 14 minutes 29 seconds West 48.27 feet; thence North 00 degrees 45 minutes 31 seconds East 350.00 feet; thence South 89 degrees 14 minutes 29 seconds East 201.66 feet, more or less, to the East line of said Northwest Quarter of the Southwest Quarter; thence South 01 degree 02 minutes 33 seconds West along said East line 350.00 feet, more or less, to the intersection with a line bearing South 89 degrees 14 minutes 29 seconds East from the point of beginning; thence North 89 degrees 14 minutes 29 seconds West 151.66 feet, more or less, to the point of beginning.
Subject to easements, restrictions, and reservations of record.

ROAD TRACT

That part of the Northwest Quarter of the Southwest Quarter of Section 5, Township 137 North, Range 29 West, Cass County, Minnesota, described as follows:
Commencing at the intersection of the South line of said Northwest Quarter of the Southwest Quarter with the Northeastly right-of-way line of State Trunk Highway Number 371; thence North 42 degrees 59 minutes 11 seconds West, assumed bearing, along said Northeastly right-of-way line 300.00 feet; thence North 47 degrees 00 minutes 49 seconds East 300.00 feet; thence South 89 degrees 14 minutes 29 seconds East parallel with the South line of said Northwest Quarter of the Southwest Quarter 971.72 feet; thence North 00 degree 45 minutes 31 seconds East 66.00 feet to the point of beginning of the tract to be herein described; thence South 00 degrees 45 minutes 31 seconds West 66.00 feet; thence South 89 degrees 14 minutes 29 seconds East 151.32 feet, more or less, to the East line of said Northwest Quarter of the Southwest Quarter; thence North 01 degree 02 minutes 33 seconds East along said East line 66.00 feet, more or less, to the intersection with a line bearing South 89 degrees 14 minutes 29 seconds East from the point of beginning; thence North 89 degrees 14 minutes 29 seconds West 151.66 feet, more or less, to the point of beginning.

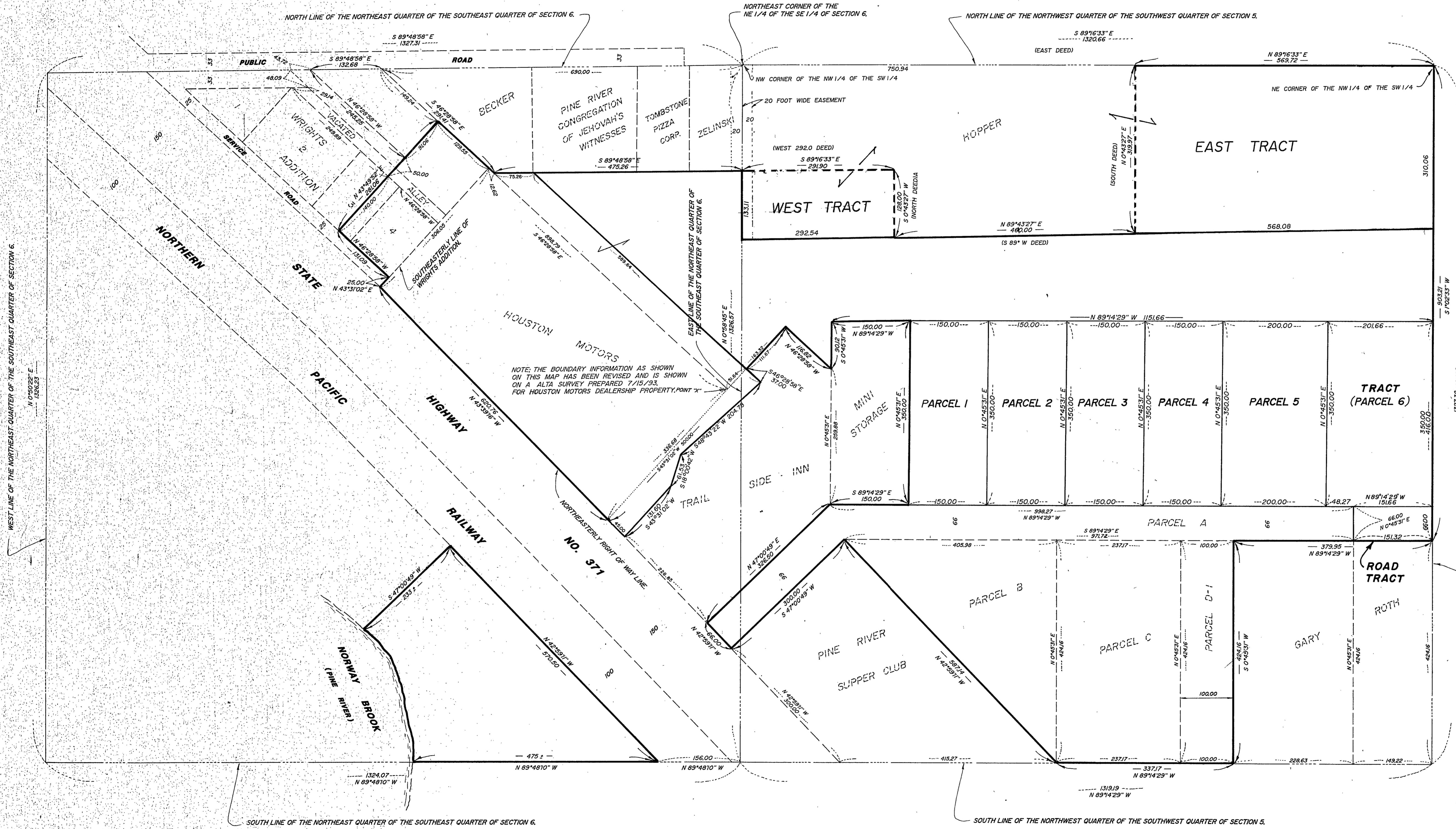

ORIENTATION OF THIS BEARING SYSTEM IS ASSUMED

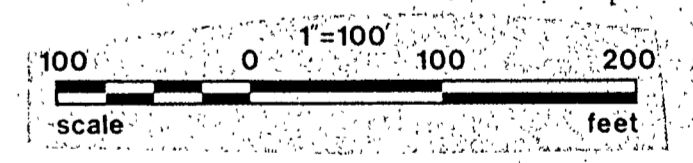

I HEREBY CERTIFY THAT THIS SURVEY, PLAN, SPECIFICATION OR REPORT WAS PREPARED BY ME OR UNDER MY DIRECT SUPERVISION AND THAT I AM A DULY LICENSED ENGINEER OR LAND SURVEYOR UNDER THE LAWS OF THE STATE OF MINNESOTA.
Wm. J. Landecker
DATE 7/24/91 LIC. NO. 17008

L	Landecker & Assoc. Inc.	PROJ. NBR.	DATE	REVISIONS	COMPUTER
	PEQUOT LAKES, MINN. 56472	DSL	7/24/91	10/26/93 PARCELS	DISC 23 JOB 6
	PHONE (218) 568-4940	DSL		1/14/97 TRAIL SIDE	BOOK 82 PG. 78
	PLANNING ENGINEERING SURVEYING	DSL		2-2-98 EAST TRACT	BOOK 82 PG. 78
		SCALE	HORIZ. 1" = 100'	VERT. 1" = 40'	E. NO. 8127-6
		DRAWN BY	RMM	10/15/92 Allied	SHEET 1 OF 1

A 88

COMPILED MAPS

"THIS IS NOT A BOUNDARY SURVEY"

PART OF THE NE 1/4 OF THE SE 1/4 OF SECTION 6 AND
PART OF THE NW 1/4 OF THE SW 1/4 OF SECTION 5,
TOWNSHIP 137 NORTH, RANGE 29 WEST, CASS COUNTY, MN.

THE INFORMATION SHOWN BELOW HAS BEEN COMPILED FROM RECORDS OBTAINED
FROM THE CASS COUNTY RECORDERS OFFICE, CASS COUNTY AUDITORS OFFICE
AND FROM LANDECKER AND ASSOCIATES FILES.

OF PROPERTY OWNED BY:
RICHARD HOUSTON
PINE RIVER, MN. 56474

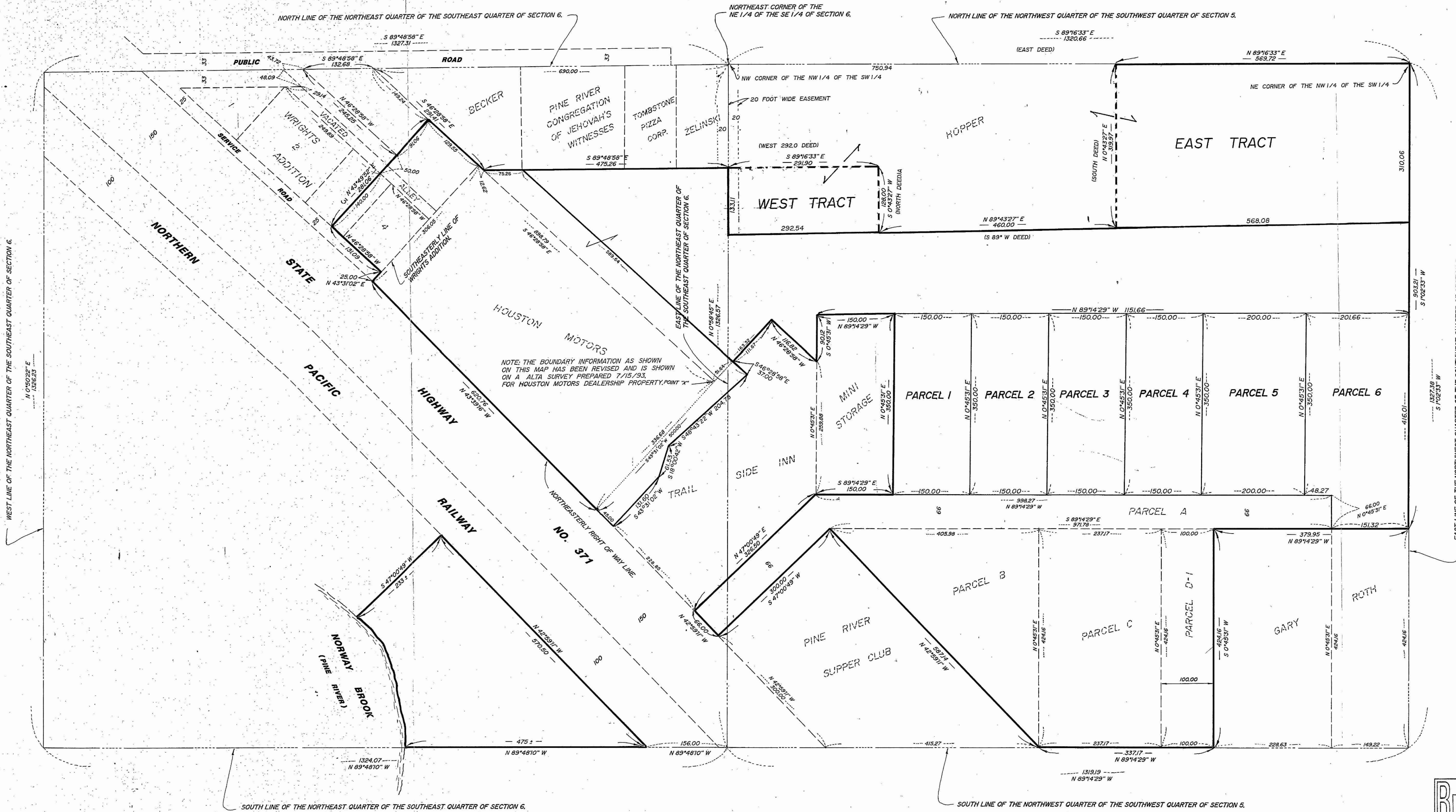

ORIENTATION OF THIS BEARING SYSTEM IS ASSUMED

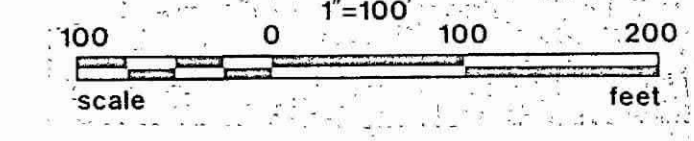
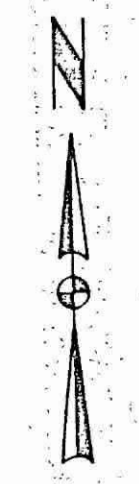

I HEREBY CERTIFY THAT THIS SURVEY, PLAN, SPECIFICATION OR REPORT WAS PREPARED BY ME OR UNDER MY DIRECT SUPERVISION AND THAT I AM A DULY LICENSED ENGINEER OR LAND SURVEYOR UNDER THE LAWS OF THE STATE OF MINNESOTA.

Walter J. Landecker
DATE 7/24/91 LIC. NO. 17008

RECEIVED
#1493
JAN 23 2002
5:21/37/29
COUNTY SURVEYOR

Landecker & Assoc, Inc.		PROJ. MGR.	DATE	REVISIONS	COMPUTER
PEQUOT LAKES, MINN. 56472		DSL	7/24/91	9/30/91	DISC 23 JOB 6
PHONE (218) 568-4940		CHECKED BY	SCALE	10/28/93 PARCELS	BOOK 82 Pg 78
PLANNING ENGINEERING SURVEYING		DSL	HORIZ 1"=100'	1/14/91 TRAIL SIDE	FILE NO. 8127-6
DESIGN BY	DATE	DATE	DATE	DATE	DATE
RAM					
VERT					

COMPILED MAPS

" THIS IS NOT A BOUNDARY SURVEY "

PART OF THE NE 1/4 OF THE SE 1/4 OF SECTION 6 AND
PART OF THE NW 1/4 OF THE SW 1/4 OF SECTION 5,
TOWNSHIP 137 NORTH, RANGE 29 WEST, CASS COUNTY, MN.

THE INFORMATION SHOWN BELOW HAS BEEN COMPILED FROM RECORDS OBTAINED
FROM THE CASS COUNTY RECORDERS OFFICE, CASS COUNTY AUDITORS OFFICE
AND FROM LANDECKER AND ASSOCIATES FILES.

OF PROPERTY OWNED BY :
RICHARD HOUSTON
PINE RIVER, MN. 56474

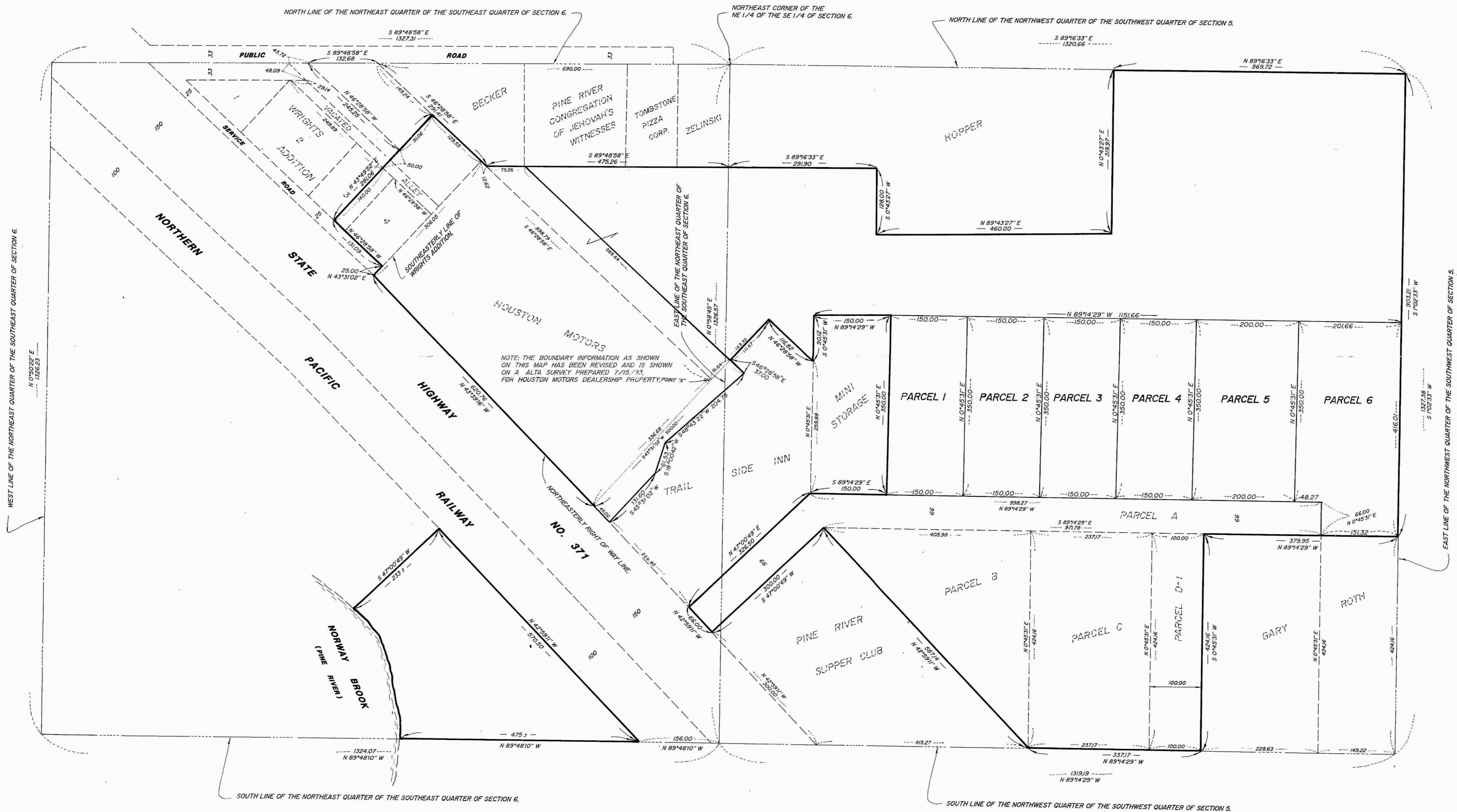

ORIENTATION OF THIS BEARING SYSTEM IS ASSUMED

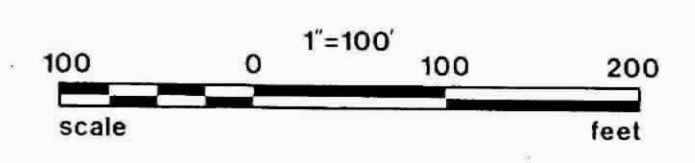

I HEREBY CERTIFY THAT THIS SURVEY, PLAN, SPECIFICATION OR REPORT WAS PREPARED BY ME OR UNDER MY DIRECT SUPERVISION AND THAT I AM A DULY LICENSED ENGINEER OR LAND SURVEYOR UNDER THE LAWS OF THE STATE OF MINNESOTA.
Michael J. DeLaha
DATE 7/24/91 LIC. NO. 17008

Landecker & Assoc., Inc. PEQUOT LAKES, MINN. 56472 PHONE (218) 568-4940 PLANNING ENGINEERING SURVEYING	PROJ. MGR.	DATE	REVISIONS	COMPUTER
	DSL	7/24/91	9/30/91	DISC 23 JOB 6
	CHECKED BY	SCALE	10/26/93 PARCELS	BOOK 82 PG. 78
	DSL	1" = 100'	1/14/97 TRAIL SIDE	FILE NO. 8127-6
DRAWN BY				
RMM				
VERT.				

COMPILED MAPS

PART OF THE NE 1/4 OF THE SE 1/4 OF SECTION 6 AND
PART OF THE NW 1/4 OF THE SW 1/4 OF SECTION 5,
TOWNSHIP 137 NORTH, RANGE 29 WEST, CASS COUNTY, MN.

OF PROPERTY OWNED BY:
RICHARD HOUSTON
PINE RIVER, MN. 56474

" THIS IS NOT A BOUNDARY SURVEY "

THE INFORMATION SHOWN BELOW HAS BEEN COMPILED FROM RECORDS OBTAINED FROM THE CASS COUNTY RECORDERS OFFICE, CASS COUNTY AUDITORS OFFICE AND FROM LANDECKER AND ASSOCIATES FILES.

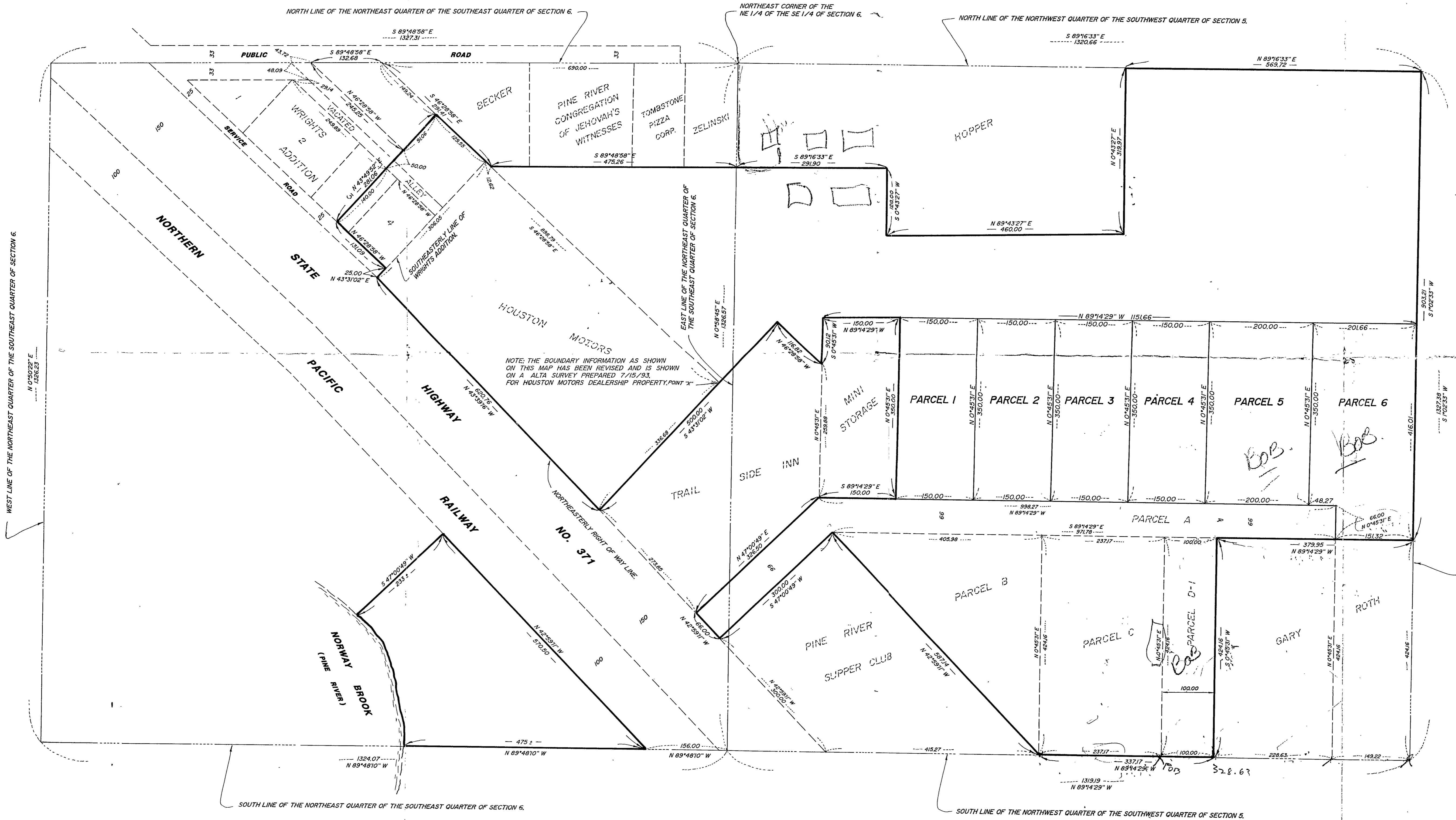

ORIENTATION OF THIS BEARING SYSTEM IS ASSUMED

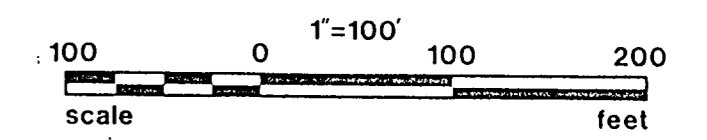
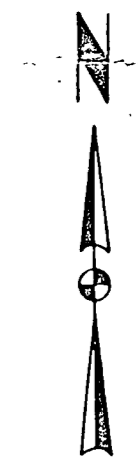

I HEREBY CERTIFY THAT THIS SURVEY, PLAN, SPECIFICATION OR REPORT WAS PREPARED BY ME OR UNDER MY DIRECT SUPERVISION AND THAT I AM A DULY LICENSED ENGINEER OR LAND SURVEYOR UNDER THE LAWS OF THE STATE OF MINNESOTA.
Walter D. Anderson
DATE 7/24/91 LIC. NO. 17008

L Landecker & Assoc, Inc. PEQUOT LAKES, MINN. 56472 PHONE (218) 568-4940 PLANNING ENGINEERING SURVEYING	PROJ. MGR.	DATE	REVISIONS	COMPUTER
	DSL	7/24/91	8/30/91	DISC 23 JOB 6
	CHECKED BY	SCALE	10/26/93 PARCELS	BOOK 82 PG. 79
	DSL	HORIZ. 1" = 100'		FILE NO. 8127-6
DRAWN BY	VERT.			SHEET 1 OF 1