

PLAT OF SURVEY

A PART OF THE NW 1/4 - SW 1/4, SEC. 5, T137N, R29W
& THE NE 1/4 - SE 1/4, SEC. 6, T137N, R29W

RICHARD TABAKA
RICHARD HOUSTON
PINE RIVER, MINNESOTA 56474

(SEE ATTACHED SHEET FOR DESCRIPTIONS)

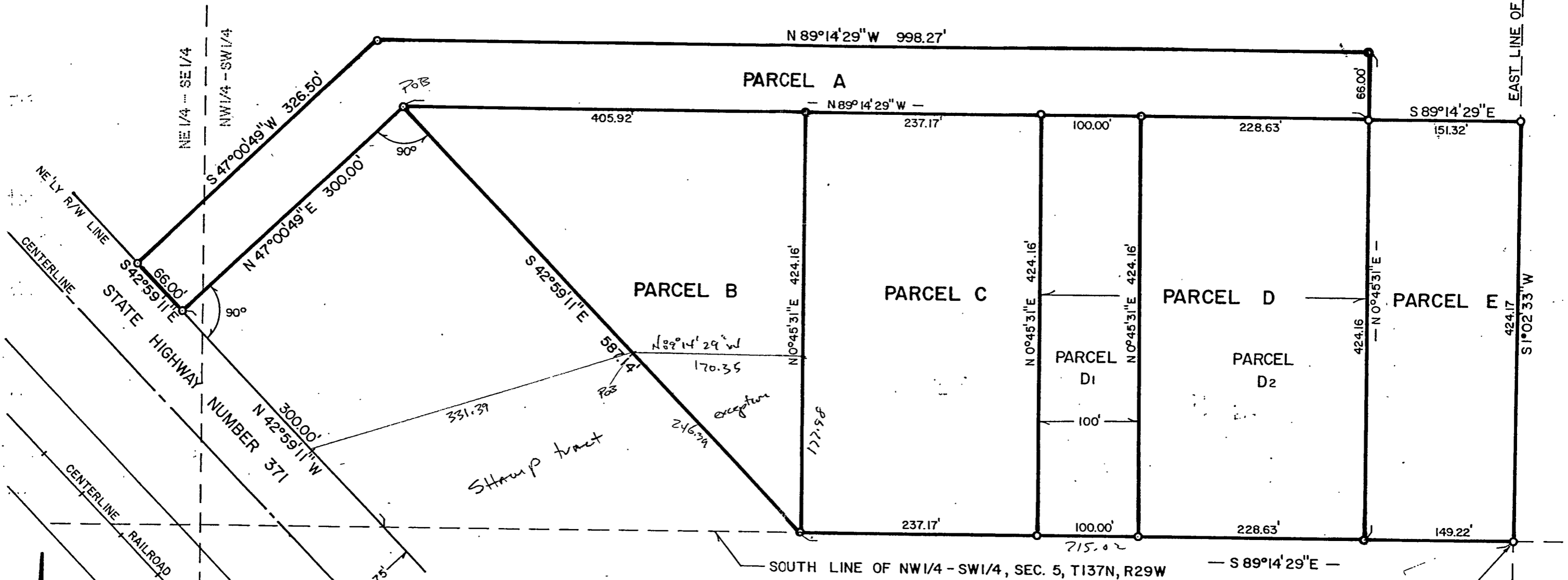

SCALE 1"=100'

○ IRON MONUMENT SET

I HEREBY CERTIFY THAT THIS SURVEY, PLAN, SPECIFICATION OR REPORT WAS PREPARED BY ME OR UNDER MY DIRECT SUPERVISION AND THAT I AM A DULY REGISTERED ENGINEER OR LAND SURVEYOR UNDER THE LAWS OF THE STATE OF MINNESOTA.

Richard Tabaka PLS 17008
DATE 5/12/81 REG. NO. 2452
10/28/99

Landecker & Assoc, Inc. PEQUOT LAKES, MINN. 56472 PHONE (218) 568-4940 PLANNING ENGINEERING SURVEYING	DESIGNED BY	DATE	REVISIONS	BOOK 15 PAGE 62
	MLL	5/12/81	10/07/82	
	CHECKED BY	SCALE	10/28/99	
	MLL	1"=100'		FILE NO. 8127-1
	DRAWN BY	HORIZ.		
	WG	VERT.		SHEET