

CERTIFICATE OF SURVEY

THE NORTH HALF OF LOT 1, BLOCK 12, PARKSIDE
ADDITION TO WALKER, SECTION 22, TOWNSHIP 142 NORTH,
RANGE 31 WEST, CASS COUNTY, MINNESOTA

For: Paul Nye
P.O. Box 278
Walker, MN. 56484

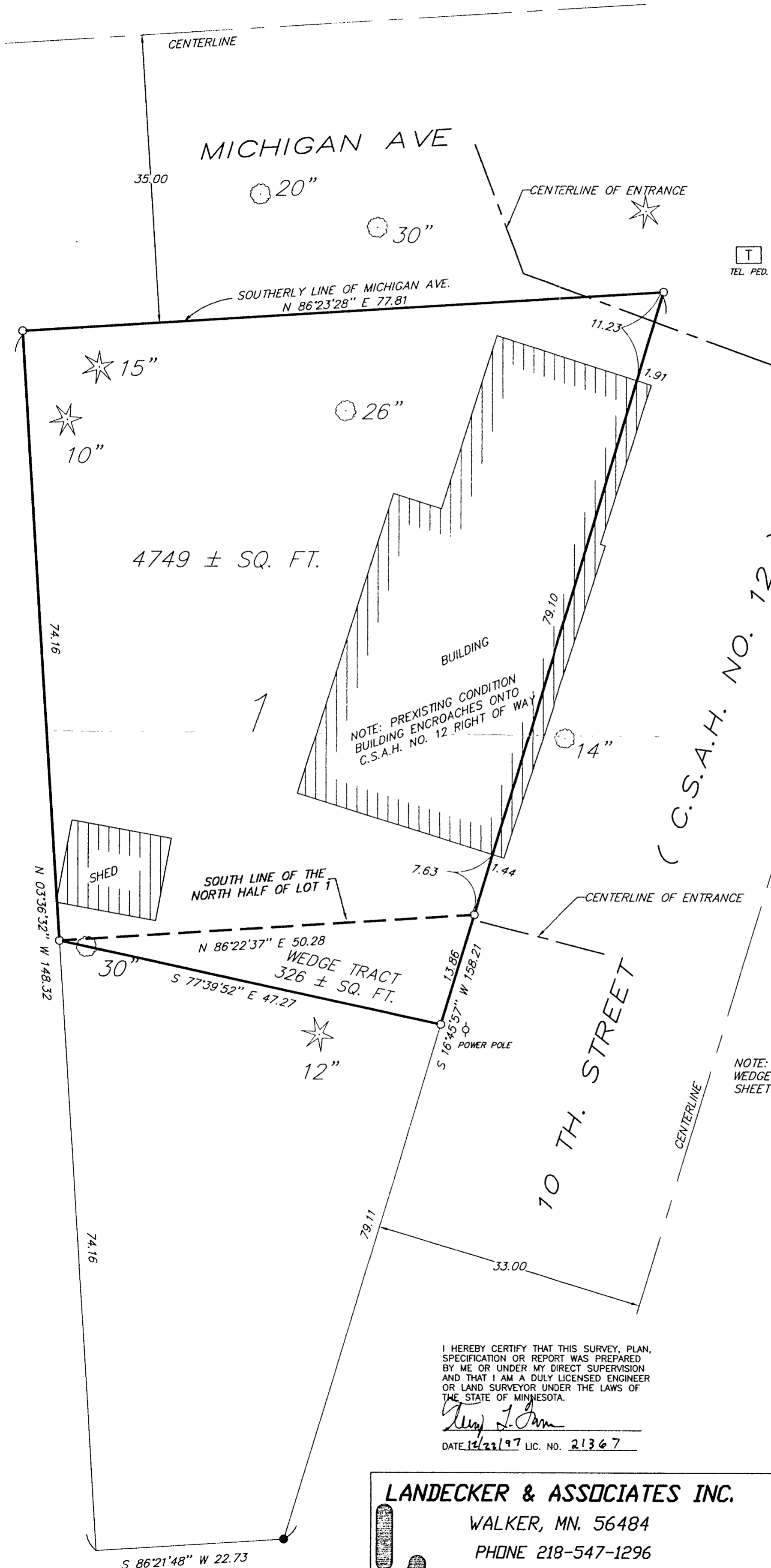

C.S.A.H. NO. 12

NOTE: FOR DESCRIPTION OF WEDGE TRACT SEE SEPERATE SHEET IN FILE.

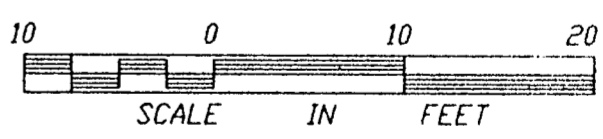

- DENOTES FOUND IRON MONUMENT
- DENOTES IRON MONUMENT SET MARKED BY REGISTRATION NO. 21367
- DENOTES DECIDUOUS TREE
- ★ DENOTES CONIFER TREE

I HEREBY CERTIFY THAT THIS SURVEY, PLAN, SPECIFICATION OR REPORT WAS PREPARED BY ME OR UNDER MY DIRECT SUPERVISION AND THAT I AM A DULY LICENSED ENGINEER OR LAND SURVEYOR UNDER THE LAWS OF THE STATE OF MINNESOTA.

Therese J. Jarm
DATE 12/22/97 LIC. NO. 21367

ORIENTATION OF THIS BEARING SYSTEM IS BASED ON THE SOUTHERLY LINE OF MICHIGAN AVE. AND IS ASSUMED TO BEAR N 86° 23' 28" E

LANDECKER & ASSOCIATES INC.		PROG. MGR. TLF	DATE 1/14/98	REVISIONS 1/14/98 WEDGE TRACT	COMPUTER 97283
WALKER, MN. 56484		CHECKED BY TLF	SCALE		BOOK 138 PG. 14
PHONE 218-547-1296		DRAWN BY MRS	HORZ. 1"=10'		FILE NO. W97283
PLANNING ENGINEERING SURVEYING			VERT. NONE		SHEET 1 OF 1