

# SKETCH OF DESCRIPTIONS

LOT 1, BLOCK 12, FORBES ADDITION TO PINE RIVER  
SECTION 31, TOWNSHIP 138 NORTH, RANGE 29 WEST,  
CASS COUNTY, MINNESOTA

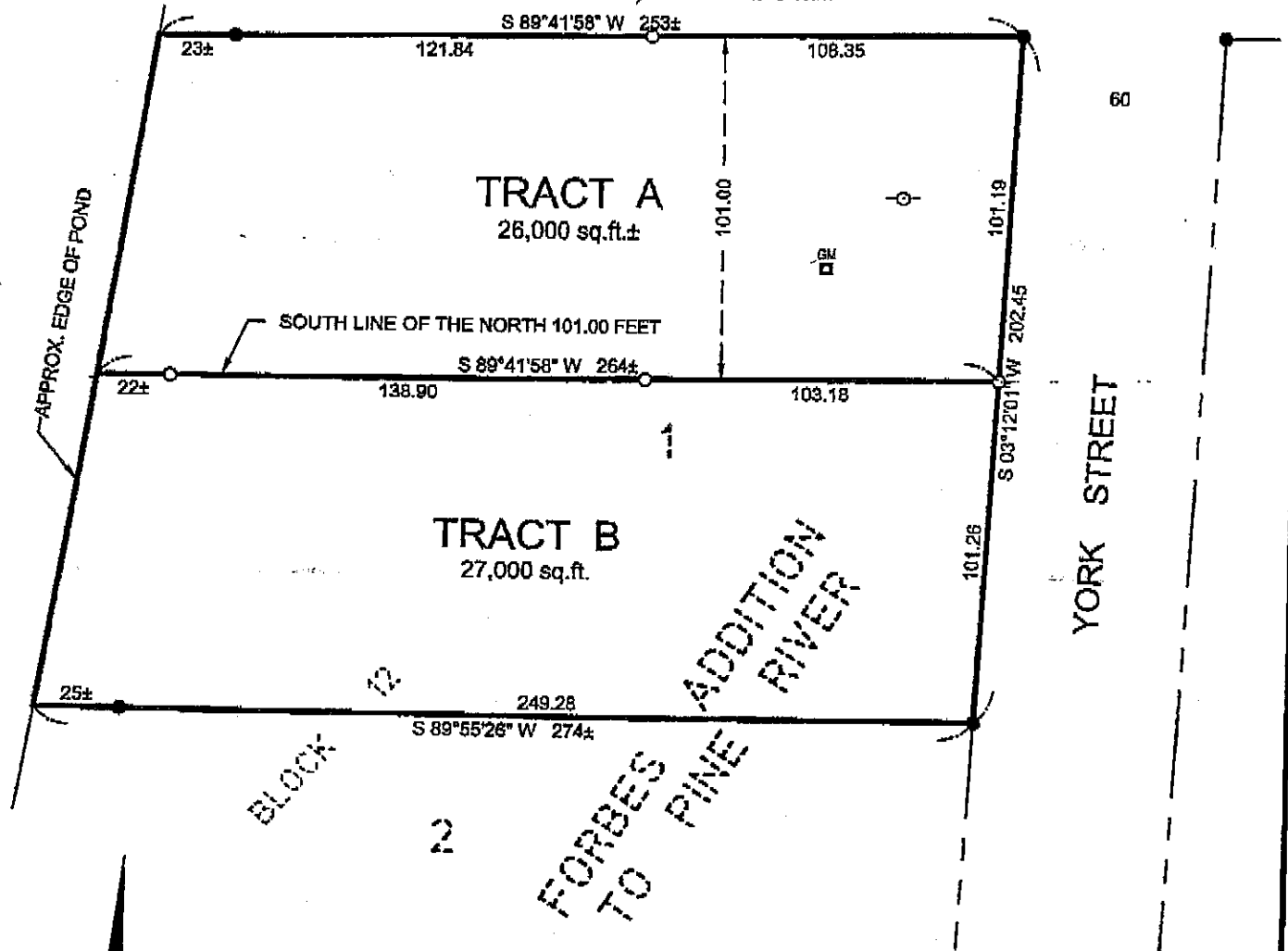

APPROX. EDGE OF POND

YORK STREET



SCALE: 1"=50'

- DENOTES MONUMENT FOUND
- DENOTES IRON MONUMENT SET MARKED BY LICENSE No. 41002

DRAWN BY: RJF    FILE NO: Calc071381.dwg    DATE: 12-07-2007

© 2007 Landecker & Associates, Inc.

SKETCH OF DESCRIPTIONS

JAMES KOPACHEK  
P.O. BOX 30  
PINE RIVER, MN 56474



**Landecker & Associates, Inc.**  
Engineering - Surveying - Planning

Pequot Lakes, MN 56472  
Phone: 1-888-866-4940    Fax: 218-568-5404