

# CERTIFICATE OF SURVEY

PART OF NE 1/4 - SE 1/4, SECTION 17,  
T133 N, R30 W, CASS COUNTY, MINN.

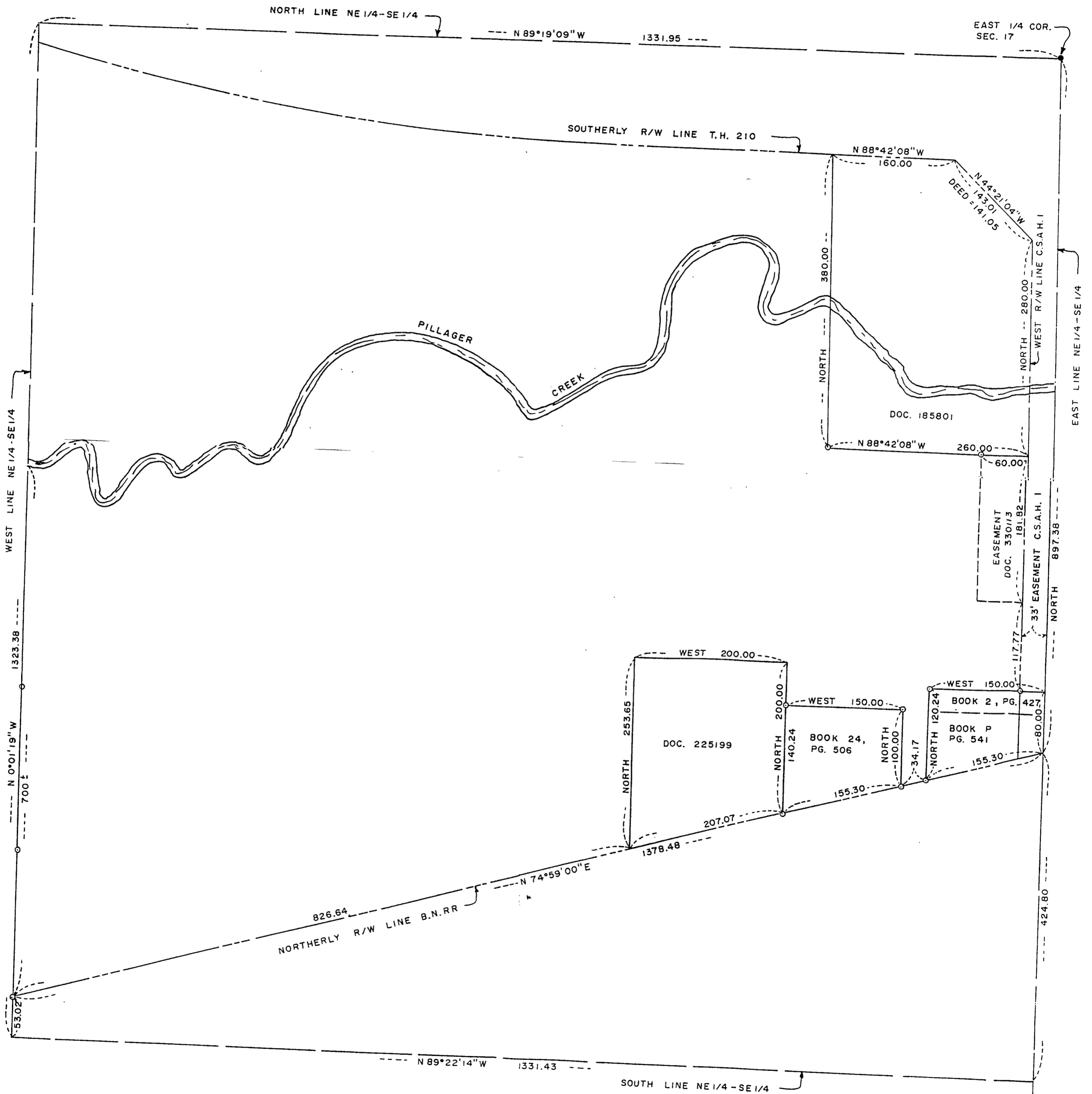

I hereby certify that this survey plan, or record was prepared by me or under my supervision, and that I am a duly REGISTERED LAND SURVEYOR under the laws of the State of Minnesota.

*James W. Nielsen*

Date 9/9/92 Reg. No. 11865

BEARINGS ARE BASED ON ASSUMED DATUM

- DENOTES IRON MONUMENT FOUND
- DENOTES IRON PIPE MONUMENT SET

SCALE IN FEET

0    50    100    200    300

SE COR.  
SEC. 17