

SKETCH OF PART OF THE  
 SE 1/4 - NW 1/4 SEC. 18 LYING  
 EAST OF STATE HWY. No. 371  
 T140 R 30

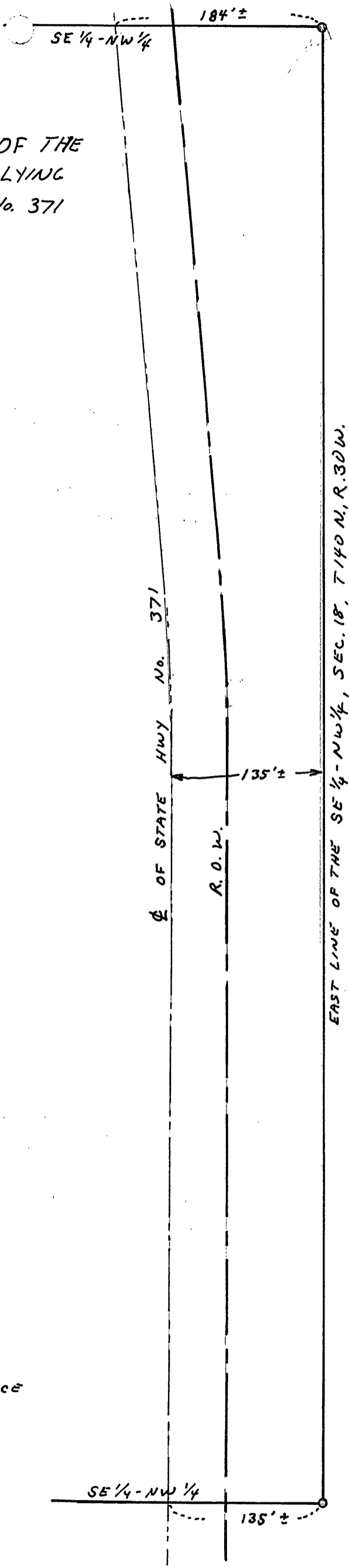

⊙ = IRON MONUMENT IN PLACE



I hereby certify that this survey, plan, or report was prepared by me or under my direct supervision and that I am a duly Registered Land Surveyor under the laws of the State of Minnesota.

*Walter E. Lewis*

Date 6-6-84 Reg. No. 11325

#6592