

PLAT OF SURVEY IN GOV'T. LOT 5  
SECTION 9, T.139N.,R.26W. OF THE 5TH P.M.  
CASS COUNTY, MINN.

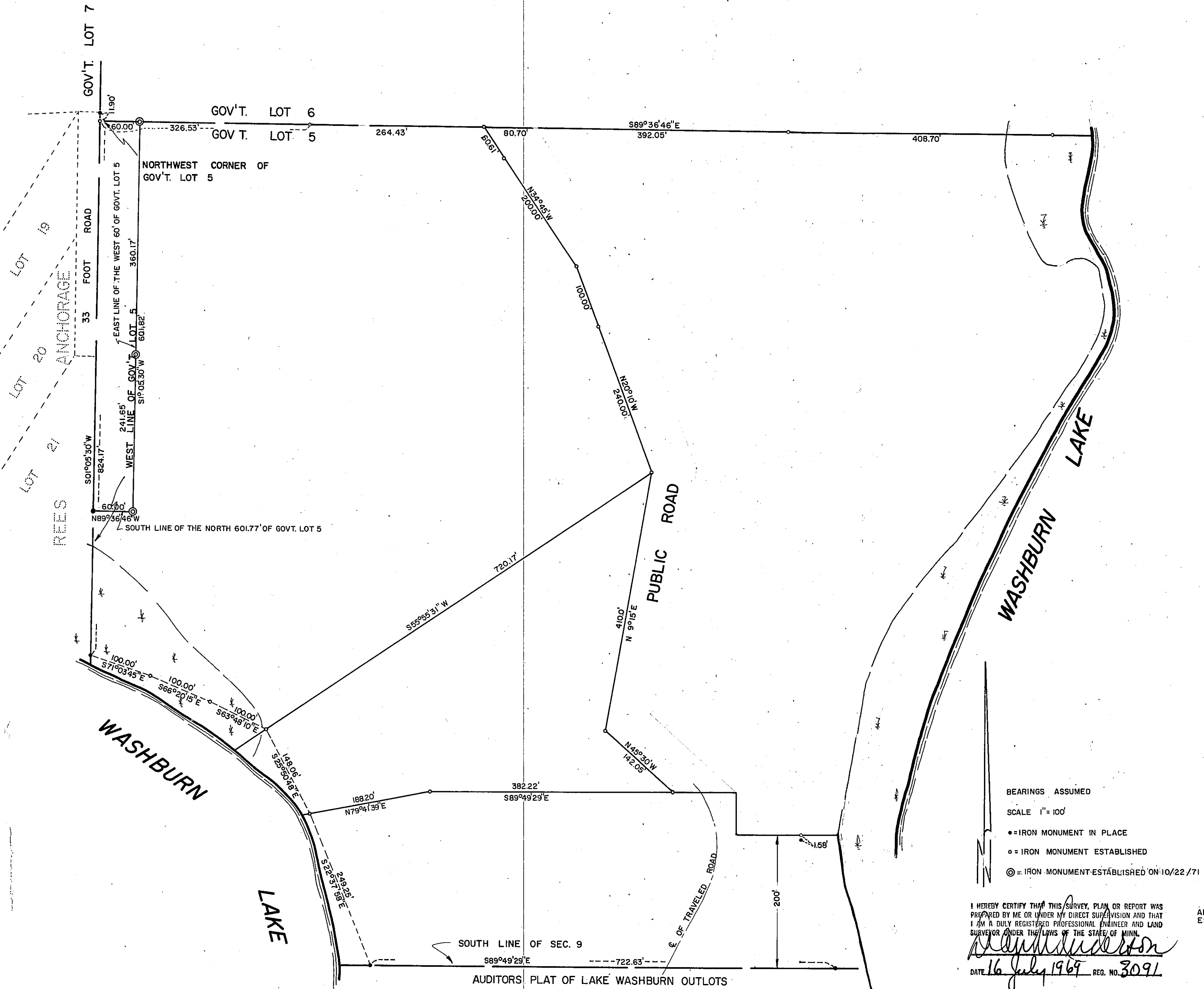

BEARINGS ASSUMED  
SCALE 1" = 100'  
● = IRON MONUMENT IN PLACE  
○ = IRON MONUMENT ESTABLISHED  
⊙ = IRON MONUMENT ESTABLISHED ON 10/22/71

I HEREBY CERTIFY THAT THIS SURVEY, PLAN OR REPORT WAS PREPARED BY ME OR UNDER MY DIRECT SUPERVISION AND THAT I AM A DULY REGISTERED PROFESSIONAL ENGINEER AND LAND SURVEYOR UNDER THE LAWS OF THE STATE OF MINN.  
*Dean M. Anderson*

AMENDED TO SHOW MONUMENTS ESTABLISHED 10/22/71  
12/20/1971 *DWA*

DATE 16 July 1969 REG. NO. 3091

DEAN M. ANDERSON  
Reg. Prof. Engr. & Land Surveyor  
Minn. Registration No. 3091

AMENDED TO SHOW APPROX. SHORE 8/15/69 *DWA*

AUDITORS PLAT OF LAKE WASHBURN OUTLOTS