

CERTIFICATE OF SURVEY
 S. 1/2 - SE 1/4, SEC. 32, T. 141 N., R. 31 W.
 & GOVT. LOT 1, SEC. 5, T. 140 N., R. 30 W.

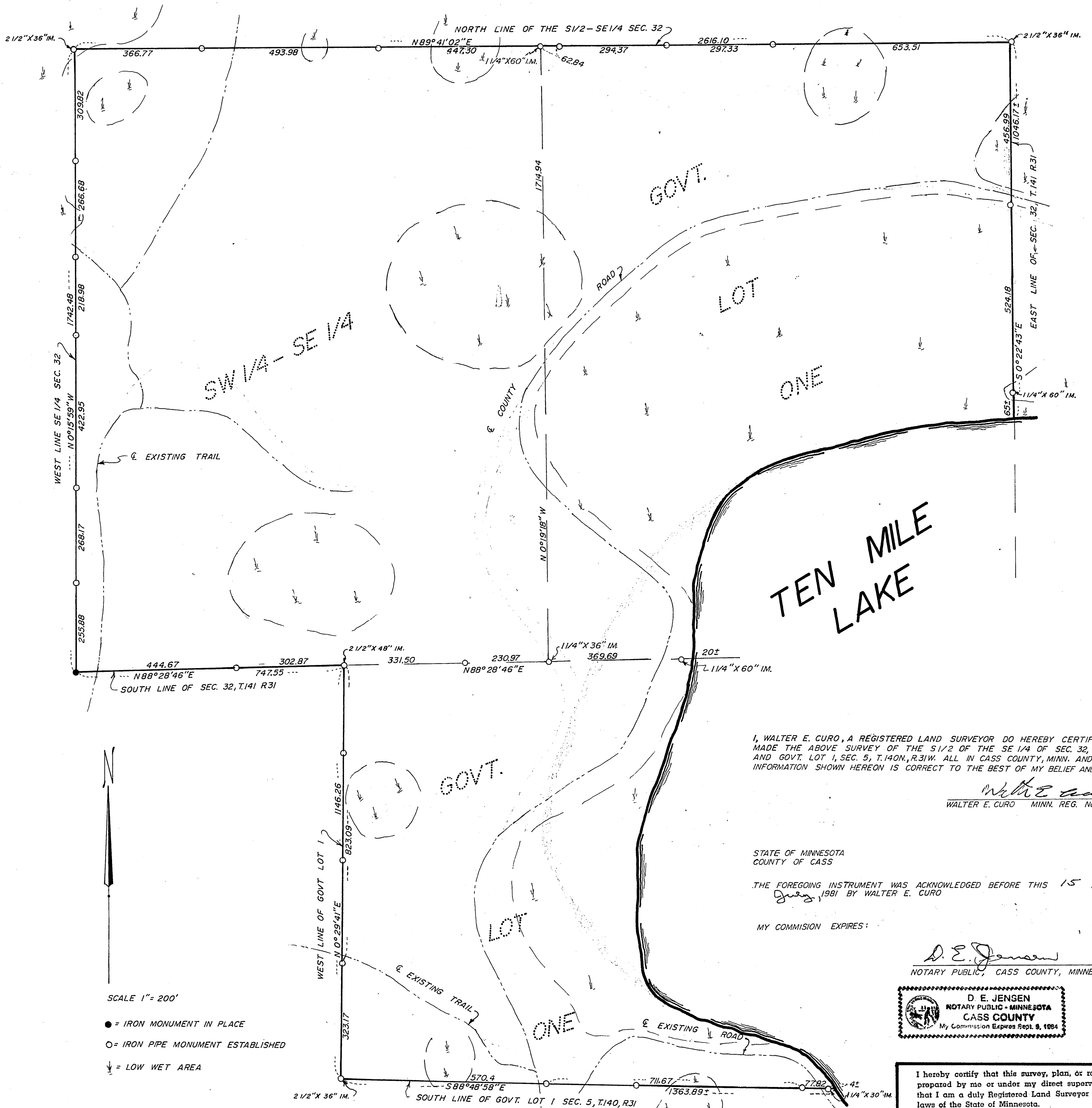

I, WALTER E. CURO, A REGISTERED LAND SURVEYOR DO HEREBY CERTIFY THAT I MADE THE ABOVE SURVEY OF THE S 1/2 OF THE SE 1/4 OF SEC. 32, T. 141 N., R. 31 W. AND GOVT. LOT 1, SEC. 5, T. 140 N., R. 31 W. ALL IN CASS COUNTY, MINN. AND THAT ALL INFORMATION SHOWN HEREON IS CORRECT TO THE BEST OF MY BELIEF AND KNOWLEDGE.

Walter E. Curo
 WALTER E. CURO MINN. REG. No. 11395

STATE OF MINNESOTA
 COUNTY OF CASS

THE FOREGOING INSTRUMENT WAS ACKNOWLEDGED BEFORE THIS 15 DAY OF July, 1981 BY WALTER E. CURO

MY COMMISSION EXPIRES:

D. E. Jensen
 NOTARY PUBLIC, CASS COUNTY, MINNESOTA

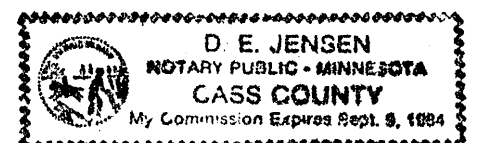

I hereby certify that this survey, plan, or report was prepared by me or under my direct supervision and that I am a duly Registered Land Surveyor under the laws of the State of Minnesota.

Walter E. Curo
 Date 3-27-81 Reg. No. 11395

6558