

**CERTIFICATE OF SURVEY**  
 SE 1/4-SE 1/4-NW 1/4 & E 1/2-NE 1/4-SW 1/4,  
 AND THE SOUTH LINE OF THE SW 1/4-NE 1/4,  
 AND THE SOUTH LINE OF THE SE 1/4-NE 1/4,  
 SEC. 9, T. 141 N., R. 30 W.

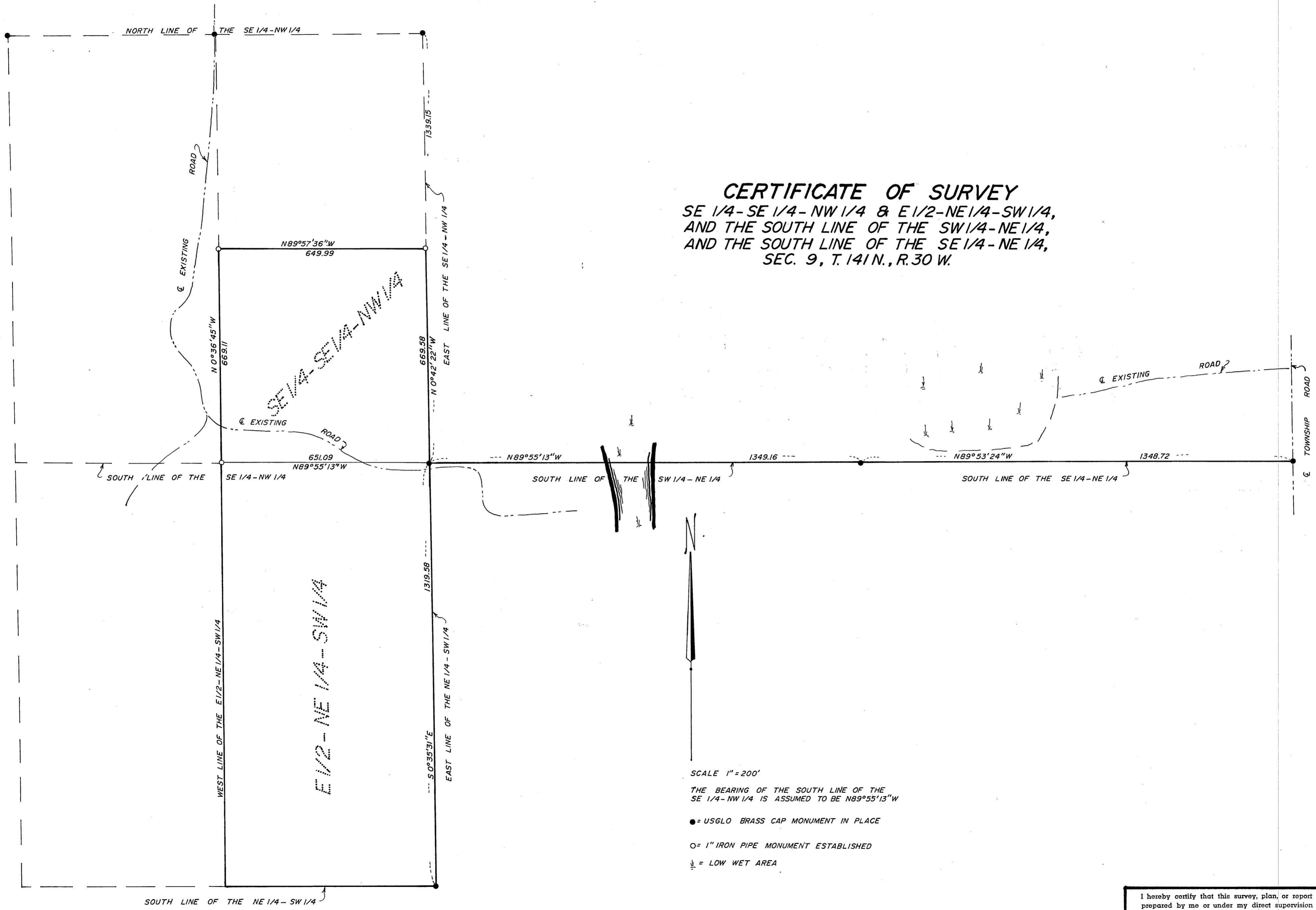

SCALE 1" = 200'  
 THE BEARING OF THE SOUTH LINE OF THE SE 1/4-NW 1/4 IS ASSUMED TO BE N89°55'13"W

- = USGLO BRASS CAP MONUMENT IN PLACE
- = 1" IRON PIPE MONUMENT ESTABLISHED
- ⊥ = LOW WET AREA

I hereby certify that this survey, plan, or report was prepared by me or under my direct supervision and that I am a duly Registered Land Surveyor under the laws of the State of Minnesota.

*Walter P. Carter*  
 Date 1-12-81 Reg. No. 11395

#6552