

PLAT OF SURVEY
 PART OF GOVT. LOT 8, SEC. 22
 PART OF GOVT. LOT 8, SEC. 23
 T. 139 N., R. 30 W

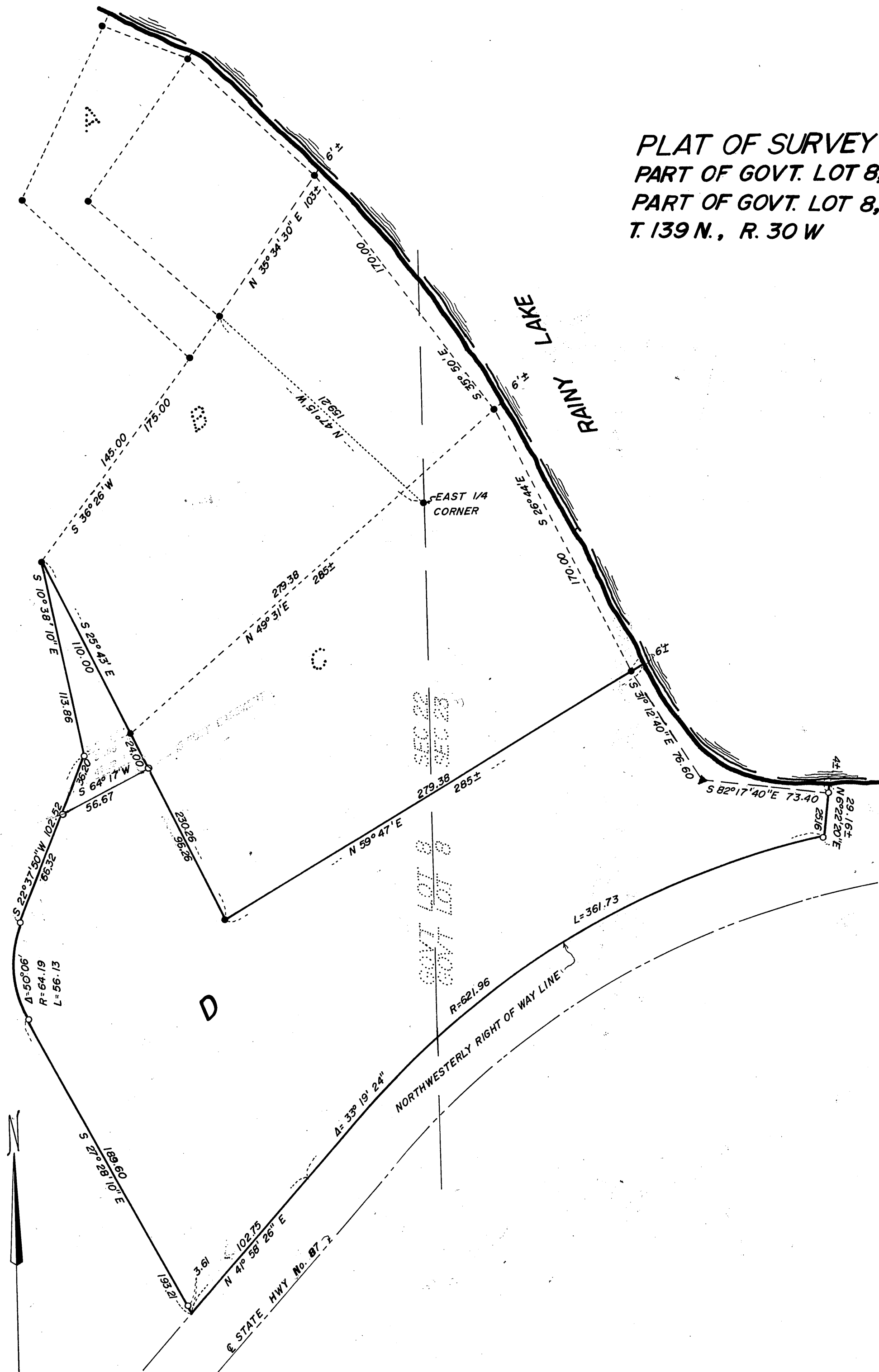

SCALE 1" = 50'
 BEARINGS ASSUMED
 ● = IRON MON IN PLACE
 ○ = 1/2" IRON PIPE MON STAMPED
 11395 ESTABLISHED

Walt E. Carr
 DATE 7-1-77 REG. No. 11395

#6531

78