

Sketch of the East 713.07 feet of Gov't. Lot 4 Section 4 Township 138^N. Range 30^W of the 5th P.M. Cass County Minn. Lying Northerly of the old Twp. Road called for in the descriptions on file in the Office of the Register of Deeds Walker Minnesota Recorded in Book 102 of Deeds on page 292 and in Book 107 of Deeds on page 118 Surveyed and prepared by Harold Curo County Surveyor of Cass County Minnesota Sept. 4th and 5th 1956

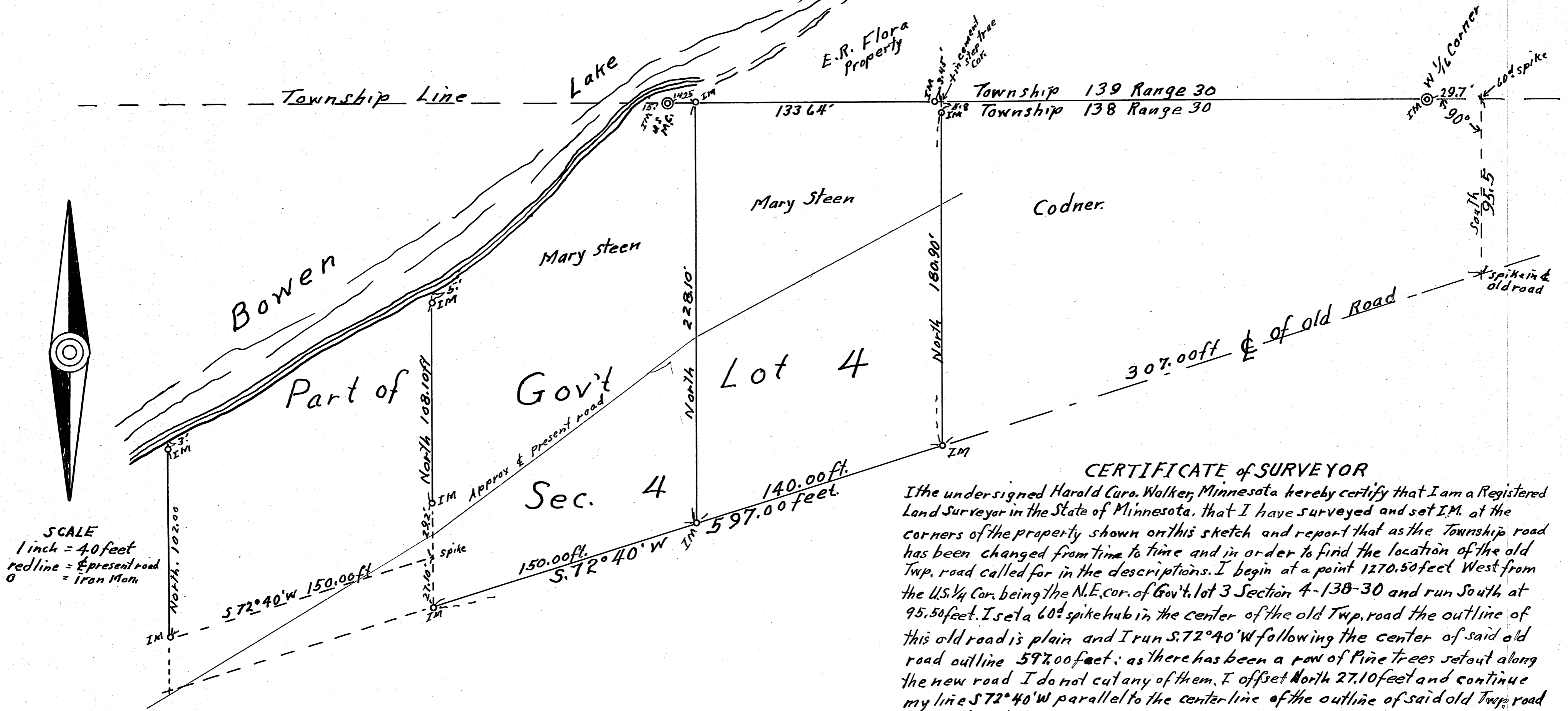

CERTIFICATE of SURVEYOR

I the undersigned Harold Curo, Walker, Minnesota hereby certify that I am a Registered Land Surveyor in the State of Minnesota, that I have surveyed and set IM. at the corners of the property shown on this sketch and report that as the Township road has been changed from time to time and in order to find the location of the old Twp. road called for in the descriptions. I begin at a point 1270.50 feet West from the U.S. 1/4 Cor. being the N.E. cor. of Gov't. lot 3 Section 4-138-30 and run South at 95.50 feet. I set a 60° spike hub in the center of the old Twp. road the outline of this old road is plain and I run S. 72° 40' W following the center of said old road outline 597.00 feet; as there has been a row of Pine trees set out along the new road I do not cut any of them. I offset North 27.10 feet and continue my line S. 72° 40' W parallel to the center line of the outline of said old Twp. road 150 feet and set an IM. from which I run North to Bowen Lake and set IMs as shown on this sketch. I use the E of old road outline as my base for my survey.

Harold Curo Minn Reg. No 3417