

**Government Lot 8 Section 20 Township 142<sup>N</sup> Range 30<sup>W</sup> of the 5<sup>th</sup> P.M**  
**Cass County Minnesota**  
 Showing that part of Gov't. Lot 8 Lying West of the Onigum Road

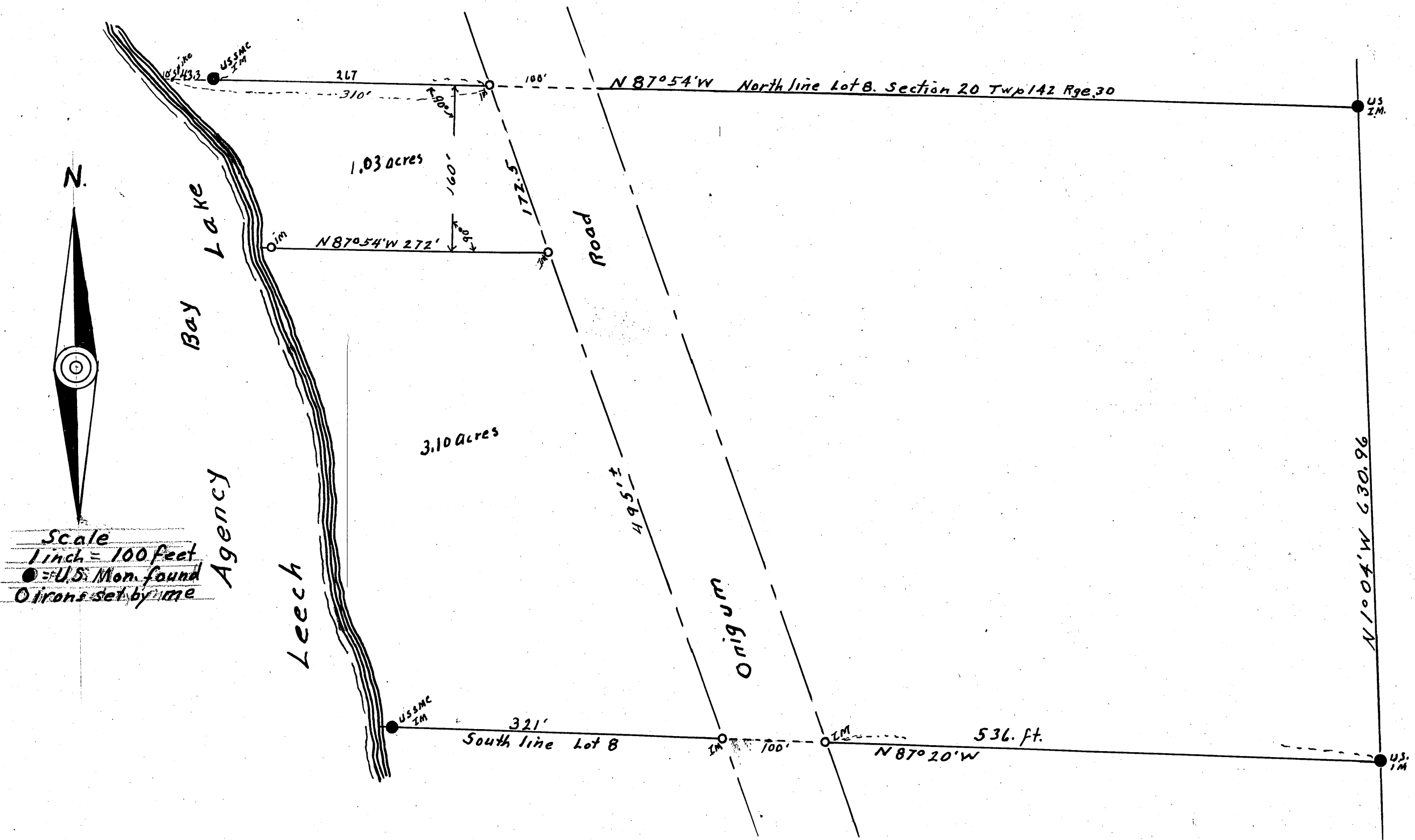

**Certificate**

I the undersigned Harold Curo, County Surveyor of Cass County Minnesota hereby certify that I am a Registered Land Surveyor in the State of Minnesota that I have surveyed that part of Gov't. Lot 8 Section 20 Twp 142 Rge 30 lying West of the Onigum Road and set iron monuments as shown by this sketch  
 Oct 8<sup>th</sup> 1953

± 6515

Harold Curo  
 Harold Curo Minn Reg. No 33417