

# SKETCH

Showing Tracts of Land owned by E.K. Thorgaard in the SW $\frac{1}{4}$  of the SE $\frac{1}{4}$  Sec. 31 T. 143 R. 30  $\frac{1}{2}$  in Gov't Lot 1 Section 6 Twp 142 Rge 30 also Tracts E.K. Thorgaard is buying in Gov't Lot 9 being SE $\frac{1}{4}$  of SW $\frac{1}{4}$  in Section 31-143-30 and a part in Gov't Lot 1 Section 6 Twp 142 Rge 30 Cass County Minnesota  
 Surveyed and prepared by Harold Curo, Walker, Minn. County Surveyor of Cass County. 8/10/58  
 Registered Land Surveyor in the State of Minnesota  
 Harold Curo  
 Harold Curo Minn Reg. No 3417

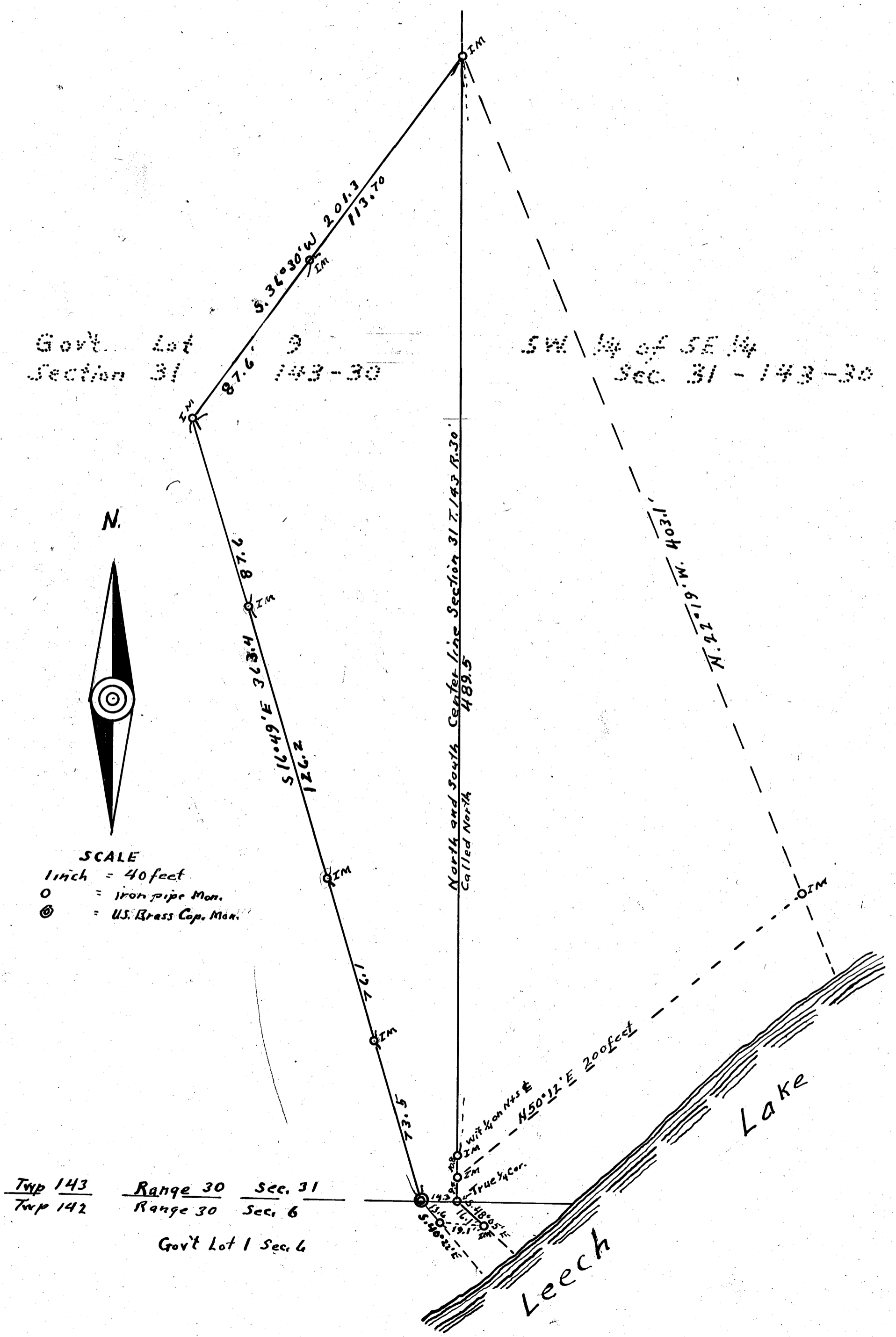

Gov't Lot 9  
 Section 31  
 143-30

SW  $\frac{1}{4}$  of SE  $\frac{1}{4}$   
 Sec. 31 - 143 - 30



**SCALE**  
 1 inch = 40 feet  
 O = Iron pipe Mon.  
 ⊙ = U.S. Brass Cap. Mon.

Twp 143      Range 30      Sec. 31  
 Twp 142      Range 30      Sec. 6  
 Gov't Lot 1 Sec. 6

#6514