

Part of Gov't Lot 12 Sec. 4 Twp 140 Rge 30 Cass County Minnesota
 Surveyed and prepared by Harold Caro, County Surveyor of Cass County, Walker Minn. Oct 1938

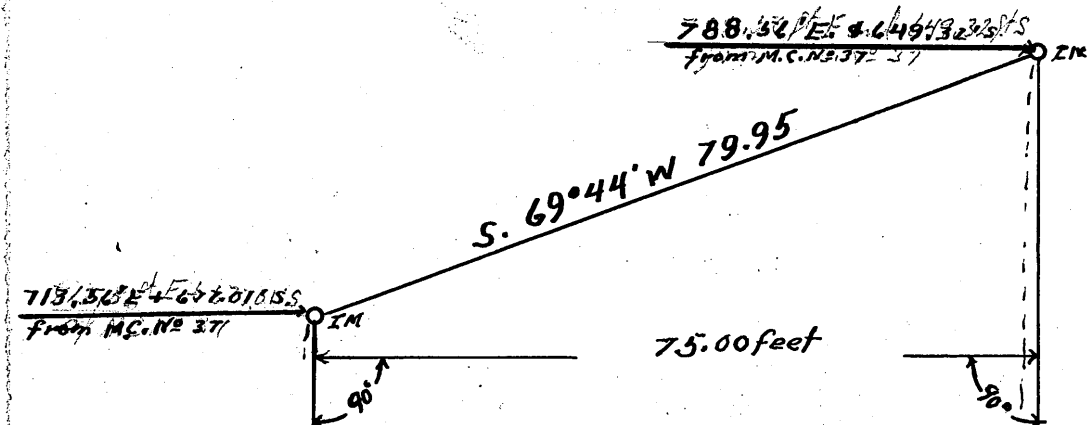

713.56' E 4676.01 S.S.
 From M.C. No 37

788.56' E 4649.32 S.S.
 from M.C. No 37



SCALE
 1 inch = 20 feet
 O = pipe Mon.

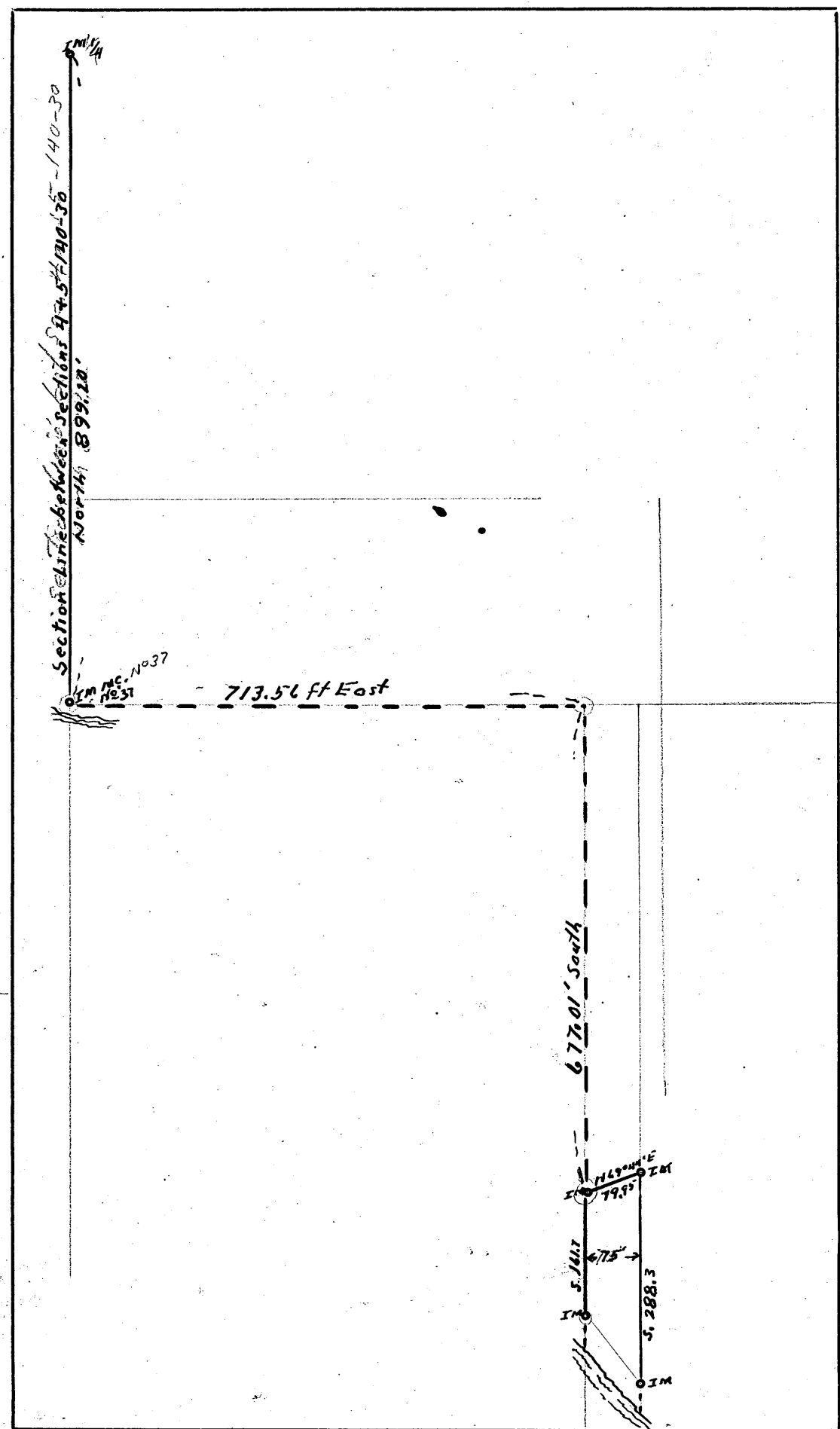

CERTIFICATE of SURVEYOR

I the undersigned Harold Caro hereby certify that I am a Registered Land Surveyor in the State of Minnesota that I have surveyed and set iron pipe monument at the corners of the tract as shown by this plat being a part of Gov't Lot 12 Section 4 Twp 140 Rge 30

E Person
 4015 Washington Street N.E
 Minneapolis 21. Minn.

Place of beginning
 713.56' E 4838.11 S.
 from M.C. No 37
 713.56' E 4838.11 S.
 South from M.C. No 37

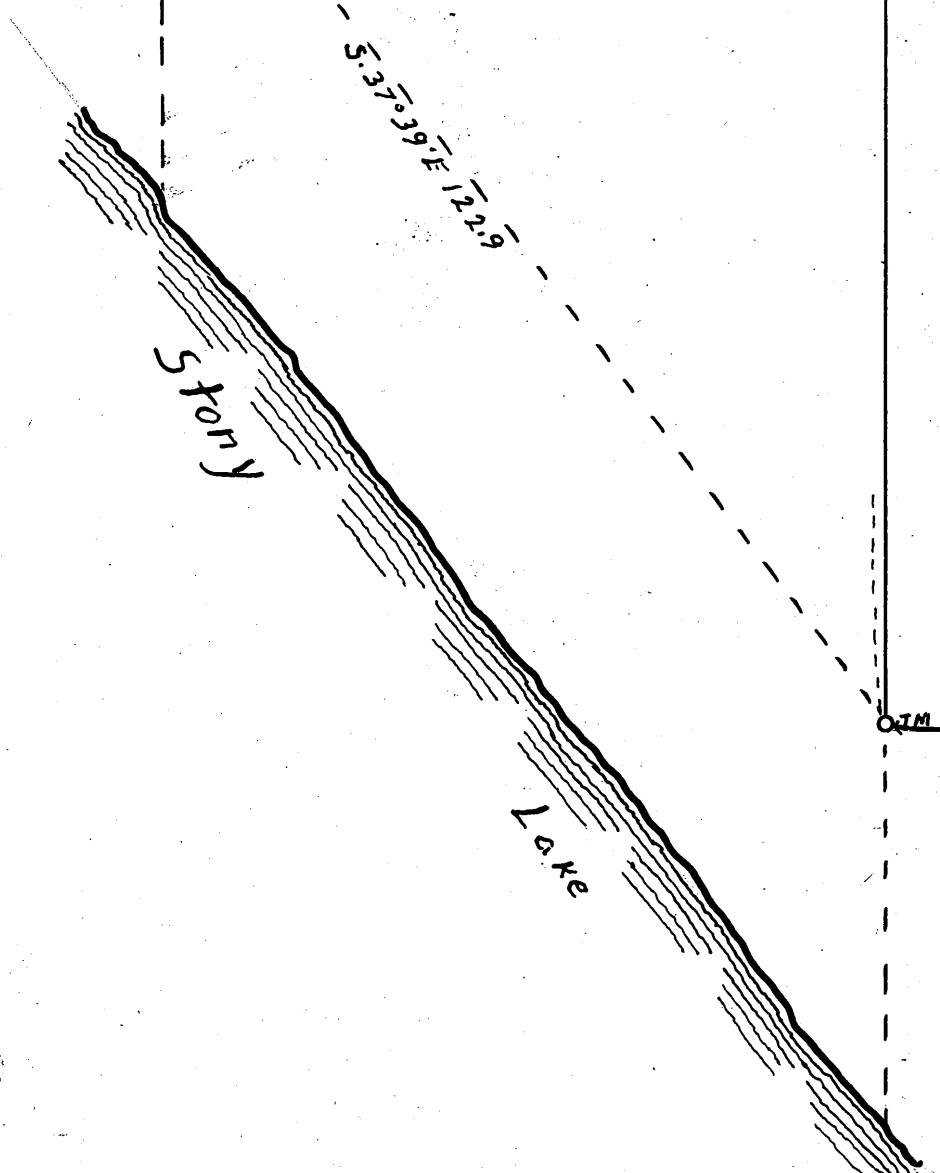

I.M. 788.56' E 4649.32 S.S.
 from M.C. No 37

#6511