ROGER A. MUSTONEN
HACKENSACK, MINN., 56452

W. J. "BILL" SPAIN, JR. & ASSOCIATES
Registered Land Surveyor No. 2003
218-682-2566
HACKENSACK, MINN., 56452

EARL SCHULTZ
JENKINS, MINN., 56456
568-5986

PLAT OF SURVEY
PART OF GOVT. LOT 3
SEC. 12, T.140N., R.29W.

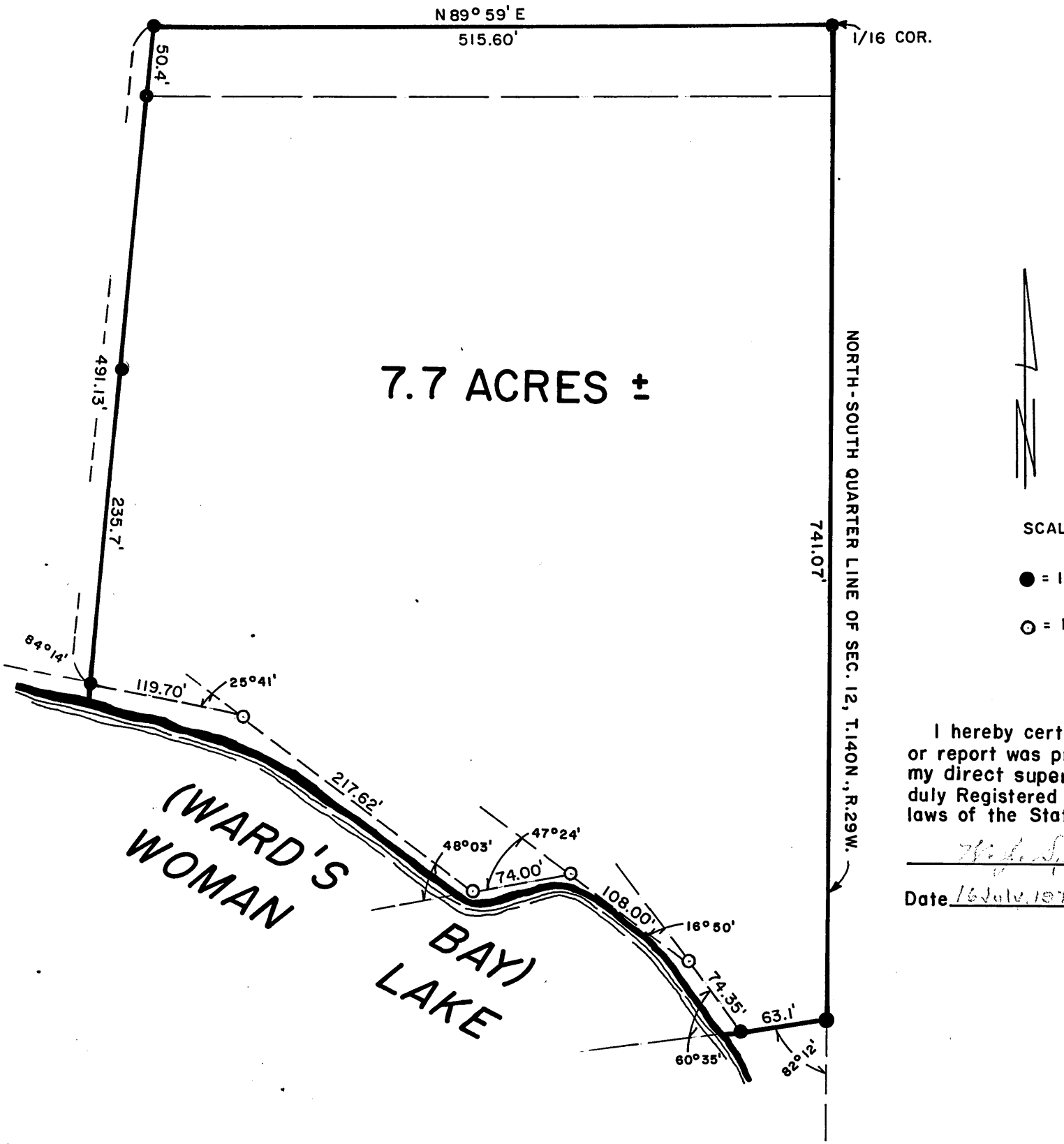

SCALE: 1" = 100'

● = IRON MONUMENT FOUND

⊙ = IRON MONUMENT SET THIS SURVEY

I hereby certify that this survey, plan or report was prepared by me or under my direct supervision and that I am a duly Registered Land Surveyor under the laws of the State of Minnesota.

W. J. Spain, Jr.

Date 16 July 1979 Reg. No. 2003

#6477