

PLAT OF SURVEY  
EAST 330' OF THE SE 1/4-NW 1/4  
SEC. 9, T.136N., R.29 W.

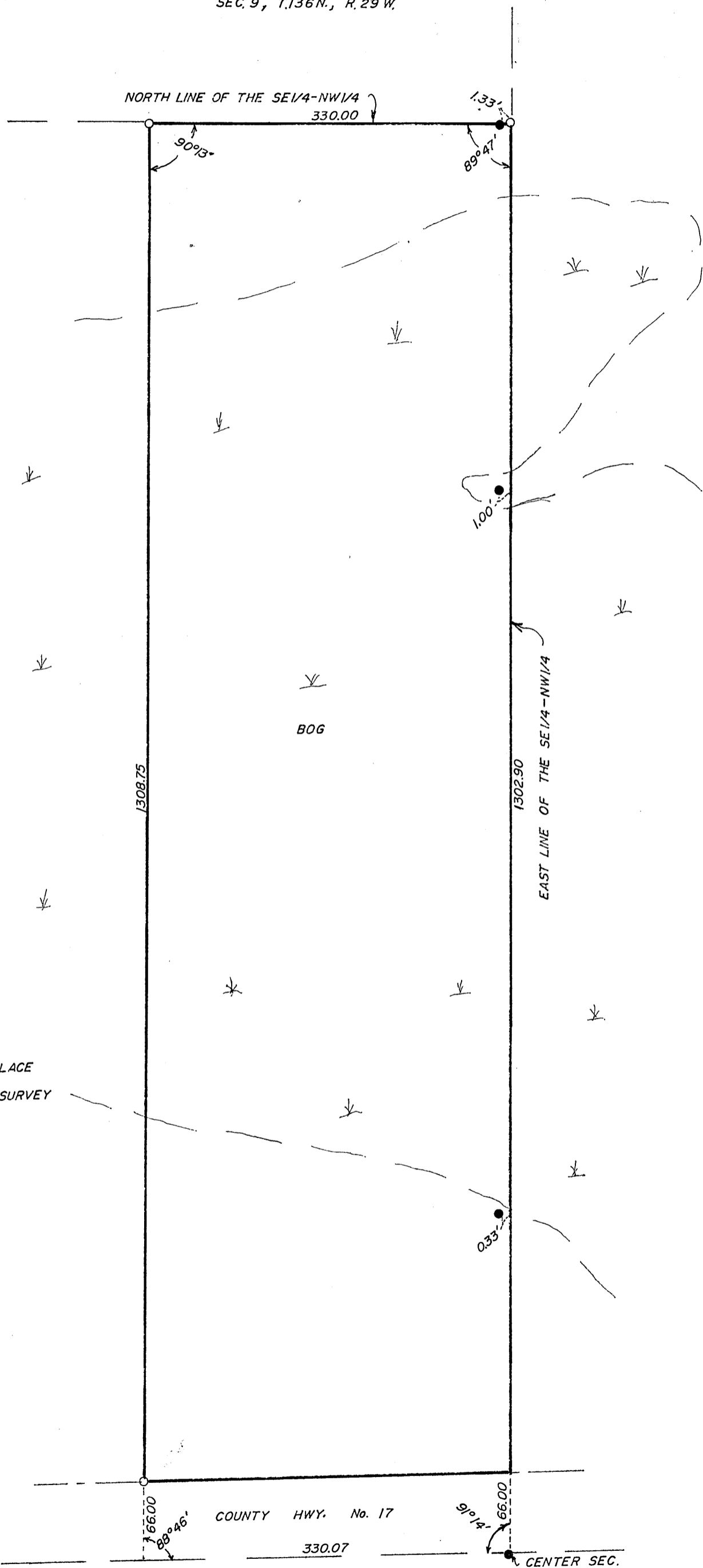

SCALE 1" = 100'

- DENOTES IRON MONUMENT FOUND IN PLACE
- DENOTES IRON MONUMENT SET THIS SURVEY

COUNTY HWY. No. 17

330.07

CENTER SEC.

#6470

I HEREBY CERTIFY THAT THIS SURVEY WAS MADE BY ME OR UNDER MY DIRECT SUPERVISION AND THAT I AM  
A DULY REGISTERED LAND SURVEYOR UNDER THE LAWS OF THE STATE OF MINNESOTA.

DATE 18 April, 1983

W. J. Spain, Jr.  
REGISTERED SURVEYOR

REG. No. 2003

74