

John T. Pewlers  
RI Box 45A  
Berkus Minn  
August 5, 1947

Description of my property  
Long Lake  
Lot 8 sec 5 and 20 11  
sec 5-139-29

Long Lake

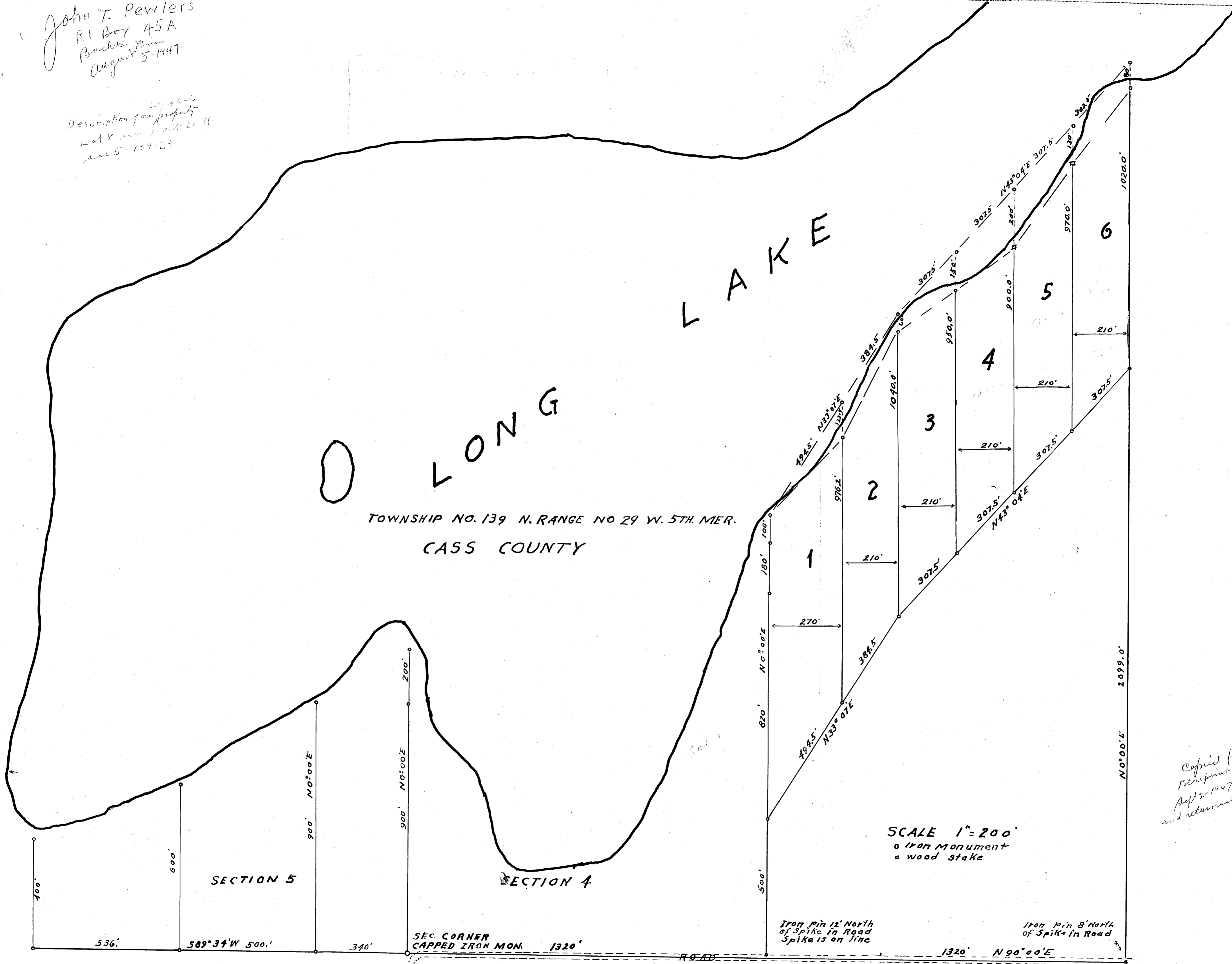

TOWNSHIP NO. 139 N. RANGE NO 29 W. 5TH MER.  
CASS COUNTY

SCALE 1" = 200'  
o Iron Monument  
a wood stake

Iron pin 12' North  
of Spike in Road  
Spike is on line

Iron pin 8' North  
of Spike in Road

Copied from  
Blueprint  
Sept 2, 1947  
and returned

#6459