

PLAT OF SURVEY
 PART OF GOVT LOT 7
 PART OF GOVT LOT 12
 SEC. 19, T 140 N, R 29 W

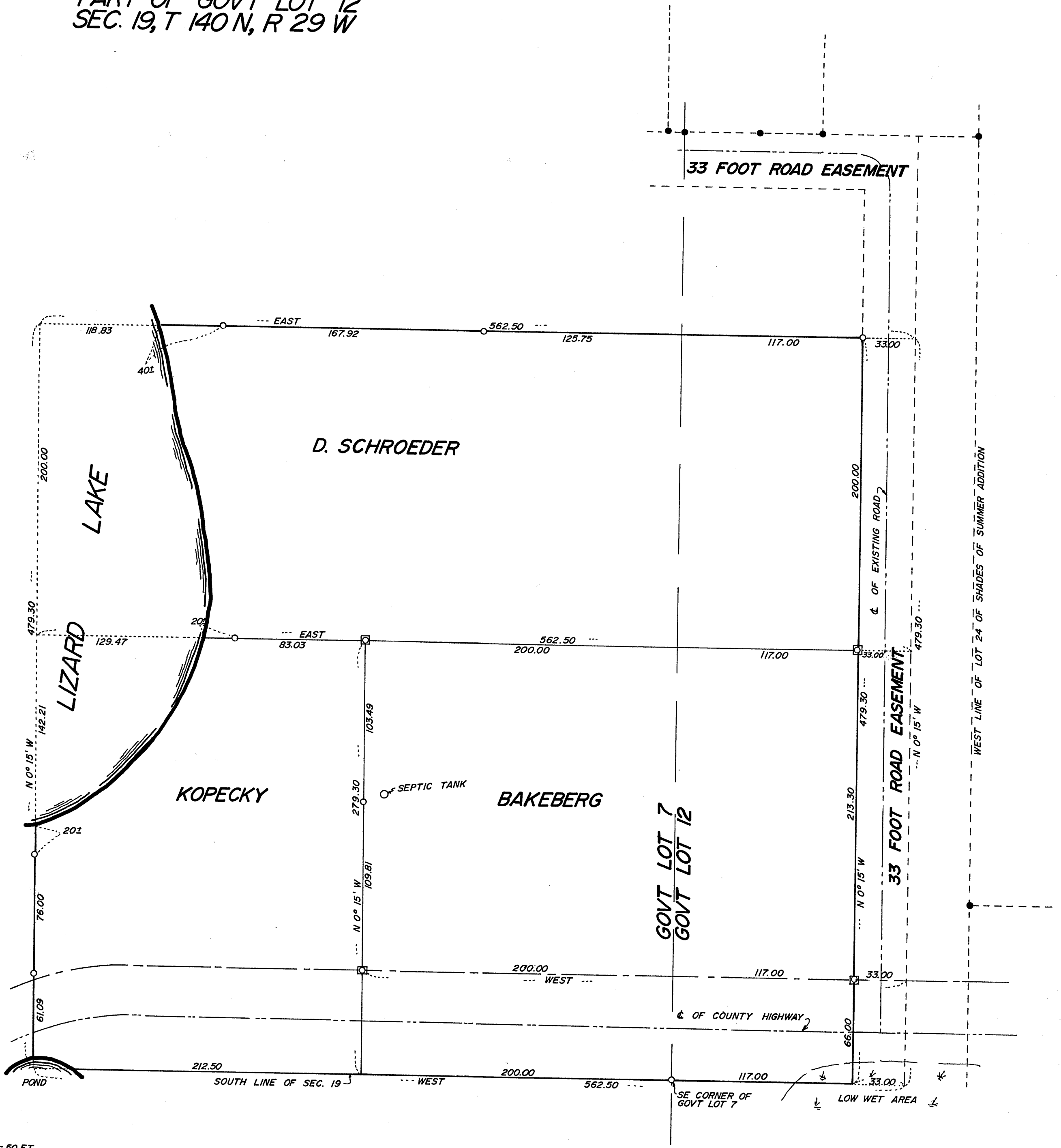

- SCALE 1" = 50 FT
 BEARINGS ASSUMED
- = IRON MONUMENTS IN PLACE
 - = IRON MONUMENT ESTABLISHED
 - = IRON MONUMENT IN CONCRETE

STATE OF MINNESOTA
 COUNTY OF CASS
 THE FOREGOING INSTRUMENT WAS ACKNOWLEDGED BEFORE ME THIS 18th DAY OF April, 1978 BY WALTER E. CURO.
 MY COMMISSION EXPIRES: _____

D. E. JENSEN
 NOTARY PUBLIC - MINNESOTA
 CASS COUNTY, MINNESOTA

I hereby certify that this survey, plan, or report was prepared by me or under my direct supervision and that I am a duly Registered Land Surveyor under the laws of the State of Minnesota.

Walter E. Curo
 DATE 4-18-78 REG. No. 11395

#6437