

PLAT OF SURVEY
 GOVT LOT 9, SEC 6, T 140 N, R 28 W
 AND GOVT LOT 8, GOVT LOT 9
 AND NE 1/4-SE 1/4, SEC 1, T 140 N, R 29 W

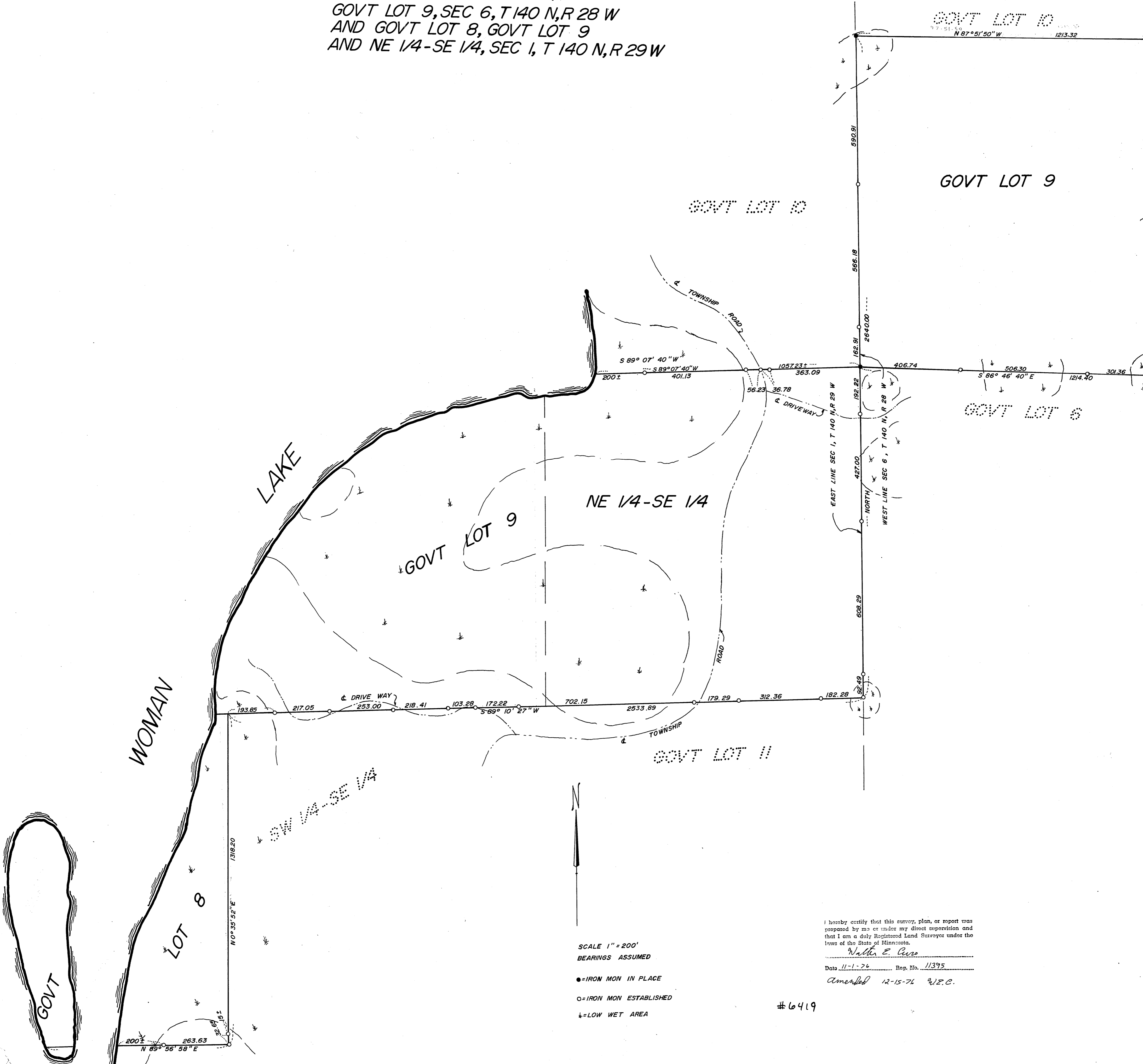

I hereby certify that this survey, plan, or report was prepared by me or under my direct supervision and that I am a duly Registered Land Surveyor under the laws of the State of Minnesota.
 Walter E. Carr
 Date 11-1-76 Reg. No. 11395
 Amended 12-15-76 W.E.C.

#6419