

GOV'T LOT 1 & NE 1/4 OF THE NW 1/4 WEST OF STATE HIGHWAY NO. 34
SEC. 34 T.14N R.31W 5th PRIN. MER. MINN.

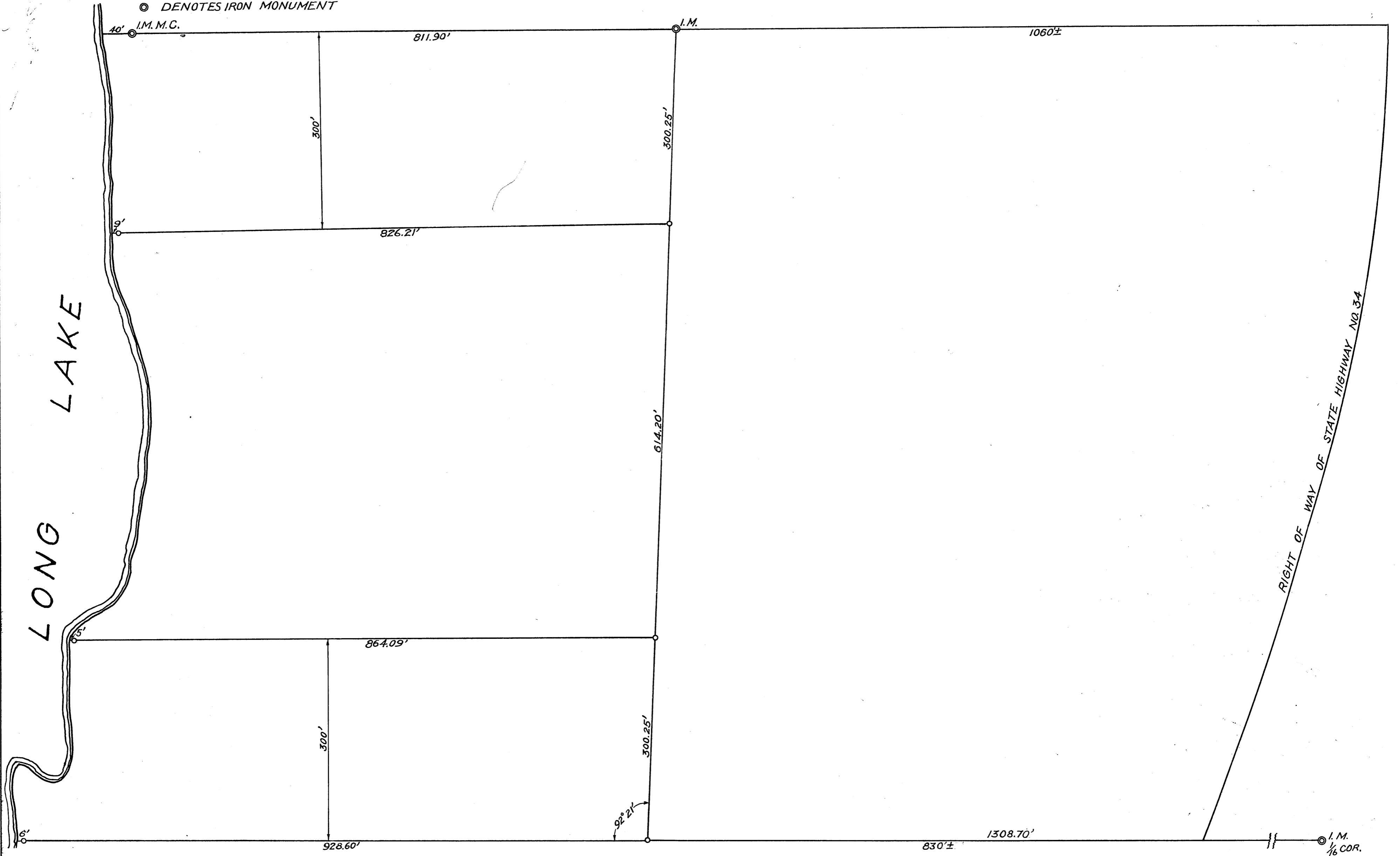

SCALE: 1 INCH=100 FEET
⊙ DENOTES IRON MONUMENT



Plat and Survey by W.J. Spain, Jr. Registered Surveyor #2003.

#6371