

KABEKONA BAY

PLAT OF SURVEY
 LOTS 11 & 12 VACATED PART OF
 KABEKONA SPRINGS PART OF
 NE 1/4 - SW 1/4 & PART OF SE 1/4 -
 NW 1/4 & PART OF SW 1/4 - NE 1/4
 ALL IN SEC 8, T 142 N, R 31 W

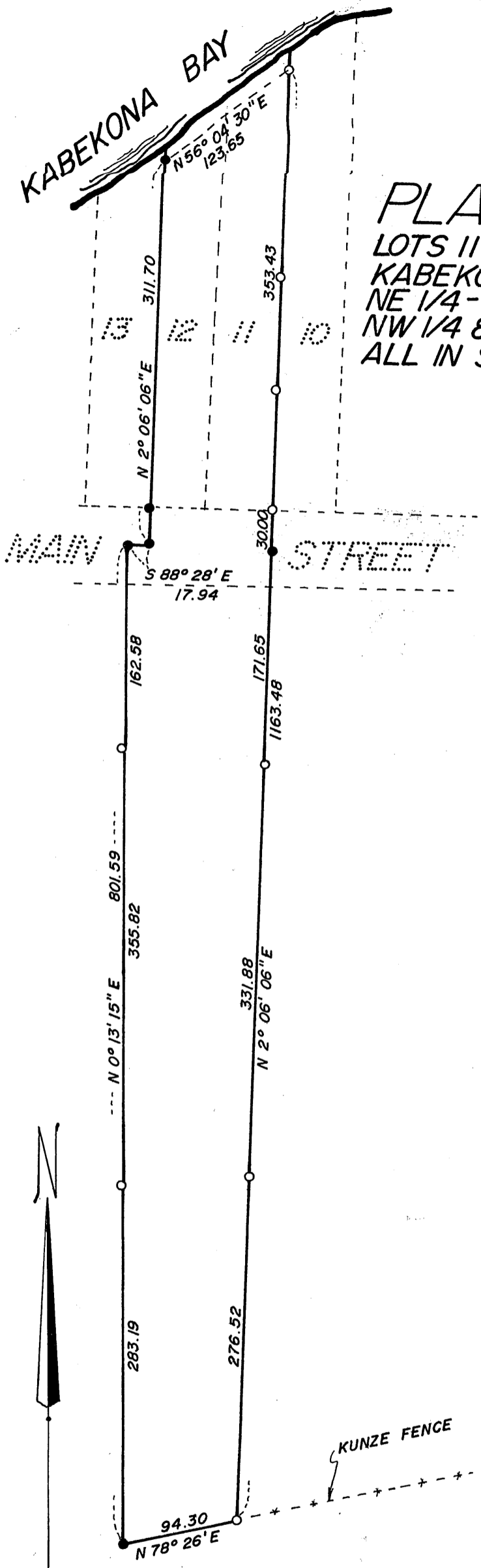

SCALE 1"=100'

BEARINGS ASSUMED

●=IRON MON. IN PLACE

○=1" IRON PIPE STAMPED
 11395 ESTABLISHED

I hereby certify that this survey, plan, or report was prepared by me or under my direct supervision and that I am a duly Registered Land Surveyor under the laws of the State of Minnesota.

Walter E. Cass

Date 11-7-78 Reg. No. 11395

6342