

The West 209 feet of Govt Lot 5 Section 8 Township 142<sup>N</sup> Range 31<sup>W</sup> of the 5<sup>th</sup> P.M.  
 Cass County Minnesota Lying North of the Northern Pacific Railroad Right of Way  
 Prepared by Harold Curo Walker Minn. County Surveyor of Cass County  
 Showing proposed harbor outlined in Red Oct. 11<sup>th</sup> 1954  
 Scale 1 inch = 20 feet

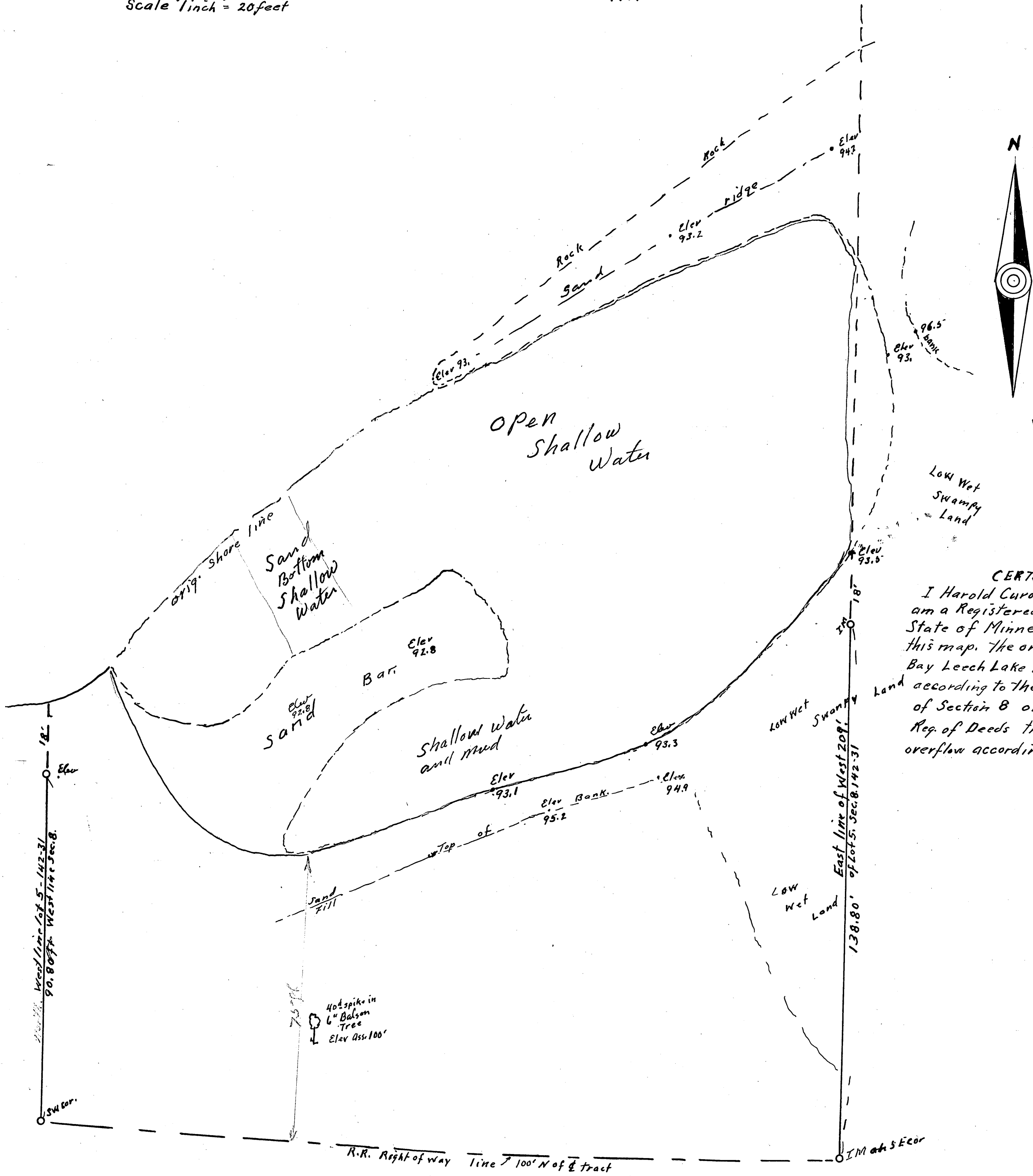

**CERTIFICATE**  
 I Harold Curo hereby certify that I am a Registered Land Surveyor in the State of Minnesota that I have prepared this map. The orig shore line of Kabek Bay Leech Lake has been washed away according to the Plat of the Sub-division of Section 8 on file in the office of the Reg. of Deeds this proposed harbor is overflow according to said Plat.  
 Harold Curo  
 County Surveyor  
 Cass Co, Minn. May 1954