

# CERTIFICATE OF SURVEY

THE SOUTHWEST QUARTER OF THE NORTHWEST QUARTER,  
SECTION 5, TOWNSHIP 142 NORTH, RANGE 31 WEST,  
CASS COUNTY, MINNESOTA

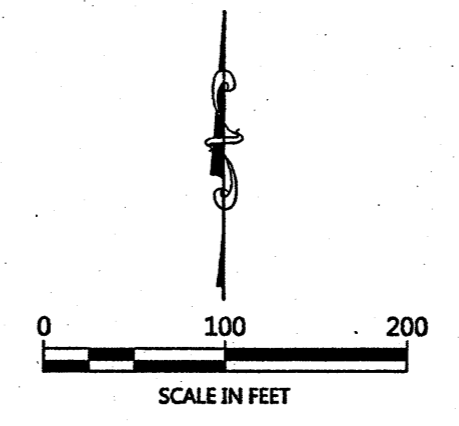
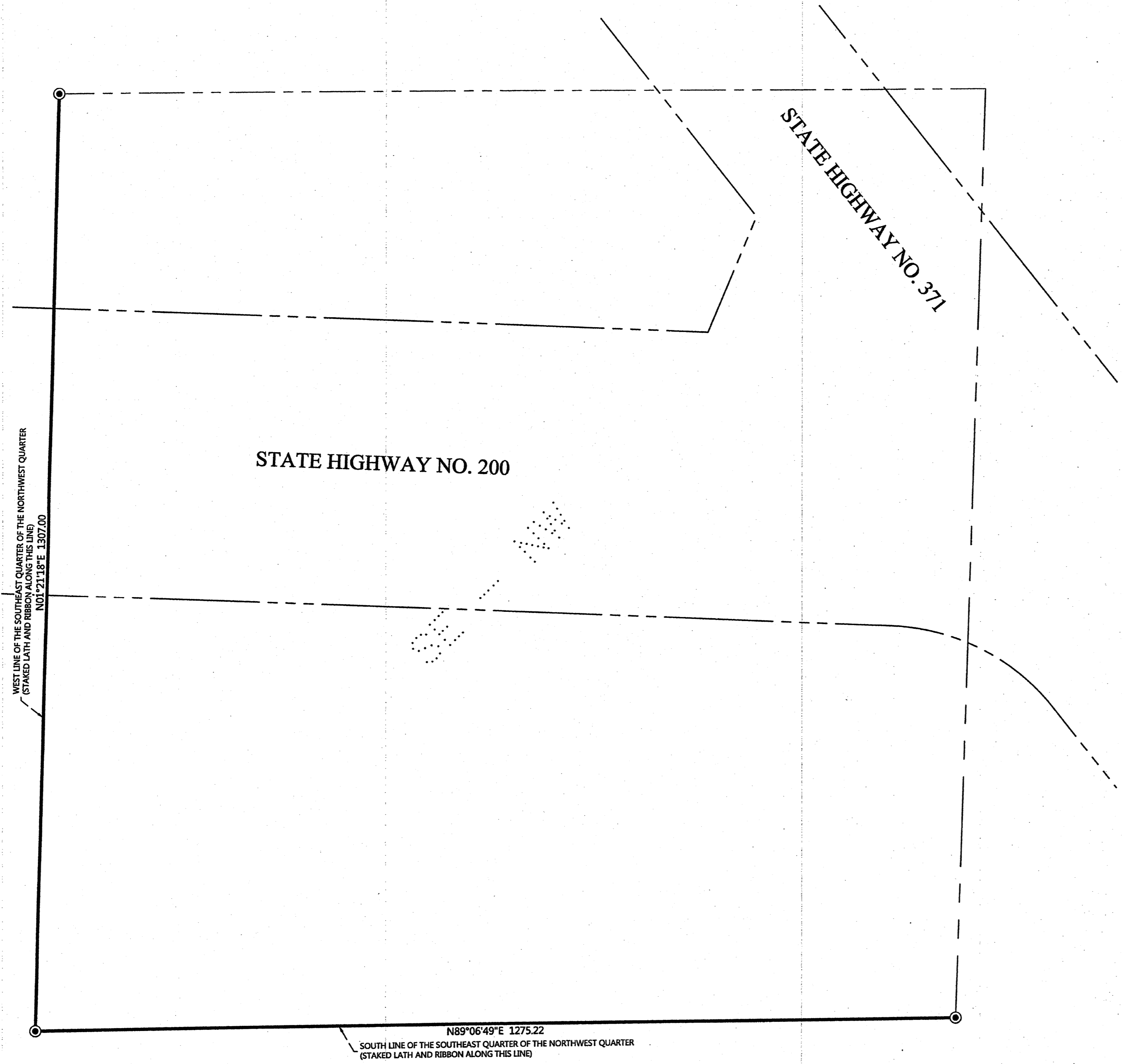
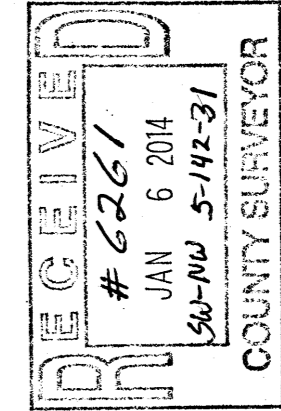

ORIENTATION OF THIS BEARING SYSTEM IS BASED ON THE WEST LINE OF THE SOUTHWEST QUARTER OF THE NORTHWEST QUARTER TO HAVE AN ASSIGNED BEARING OF N 01°21'18" E

### LEGEND

● DENOTES CAPPED MONUMENT FOUND

NO.	DATE	DESCRIPTION	BY

I HEREBY CERTIFY THAT THIS SURVEY, PLAN OR REPORT WAS PREPARED BY ME OR UNDER MY DIRECT SUPERVISION AND THAT I AM A LICENSED SURVEYOR UNDER THE LAWS OF THE STATE OF MINNESOTA.

TERRY L. FREEMAN  
 LIC. NO. 21367



**CERTIFICATE OF SURVEY**  
 Ron Cayko  
 P.O. Box 902  
 Walker, MN 56484

JOB NO. 12-027  
 DATE: 03-27-2012  
 SHEET NO.  
1 OF 1