

# CERTIFICATE OF SURVEY

LOT 9, BLOCK 1, HYRD'S PINE ACRES,  
SECTION 11, TOWNSHIP 141 NORTH, RANGE 31 WEST,  
CASS COUNTY, MINNESOTA

RECEIVED

# 6252

JAN 6 2014

GLF 11-141-31

COUNTY SURVEYOR

NO.	DATE	DESCRIPTION

I HEREBY CERTIFY THAT THIS SURVEY PLAN OR REPORT WAS PREPARED BY ME OR UNDER MY DIRECT SUPERVISION AND THAT I AM A DULY LICENSED LAND SURVEYOR UNDER THE LAWS OF THE STATE OF MINNESOTA.

TERRY L. FREEMAN  
LIC. NO. 21367

NORTHERN ENGINEERING  
& CONSULTING, INC.

207 4th Street NW, Bemidji, MN 55601  
Phone: 218-444-4860 Fax: 218-444-6042  
web: www.necusa.com

CERTIFICATE OF SURVEY

Jim Baker  
3946 146th Lane NW  
Andover, MN 55303

JOB NO. 12-006  
DATE: 02-02-2012

SHEET NO.  
**1 OF 1**

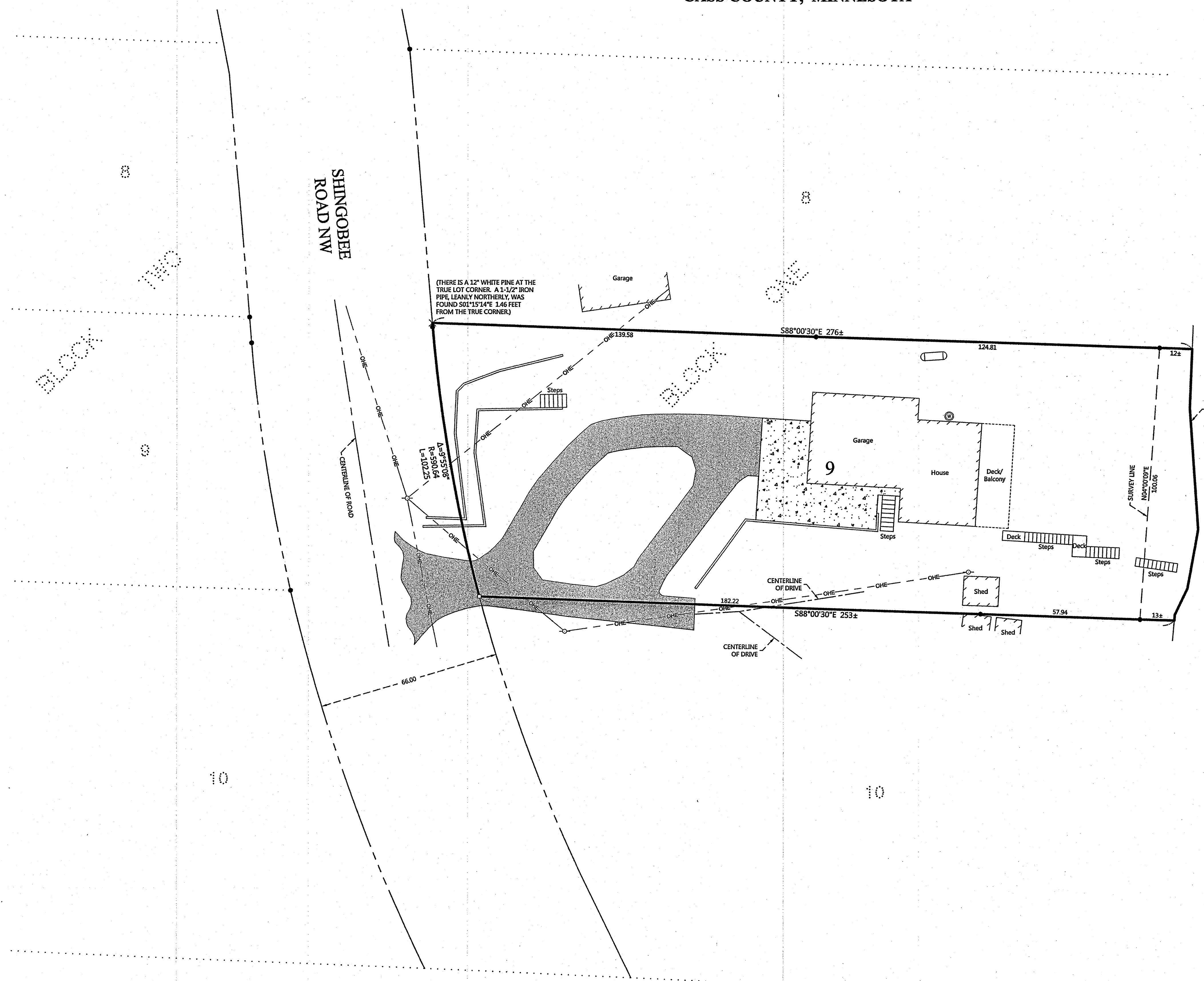

LEECH LAKE

### LEGEND

- DENOTES MONUMENT FOUND
- DENOTES SET PK NAIL
- DENOTES CALCULATED POSITION
- DENOTES EXISTING UTILITY POLE
- DENOTES OVERHEAD ELECTRIC LINE
- DENOTES EXISTING LP TANK
- DENOTES EXISTING RETAINING WALL
- DENOTES EXISTING WELL
- DENOTES EDGE OF EXISTING BITUMINOUS
- DENOTES EDGE OF EXISTING CONCRETE

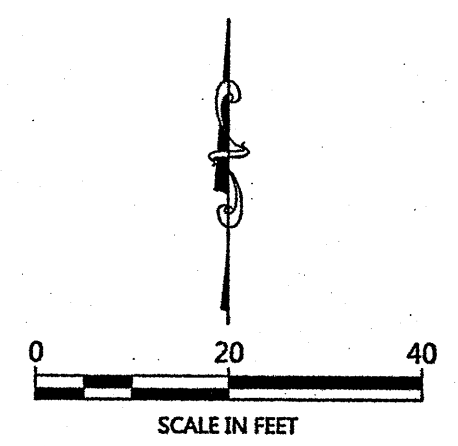

ORIENTATION OF THIS BEARING SYSTEM IS BASED ON THE NORTH LINE OF LOT 9 TO HAVE AN ASSIGNED BEARING OF S 88°00'30" E.