

CERTIFICATE OF SURVEY

LOT 25, CHIPPEWA BEACH,
SECTION 19, TOWNSHIP 143 NORTH, RANGE 30 WEST,
CASS COUNTY, MINNESOTA

RECEIVED
6238
JAN 6 2014
GLS 17-78330
COUNTY SURVEYOR

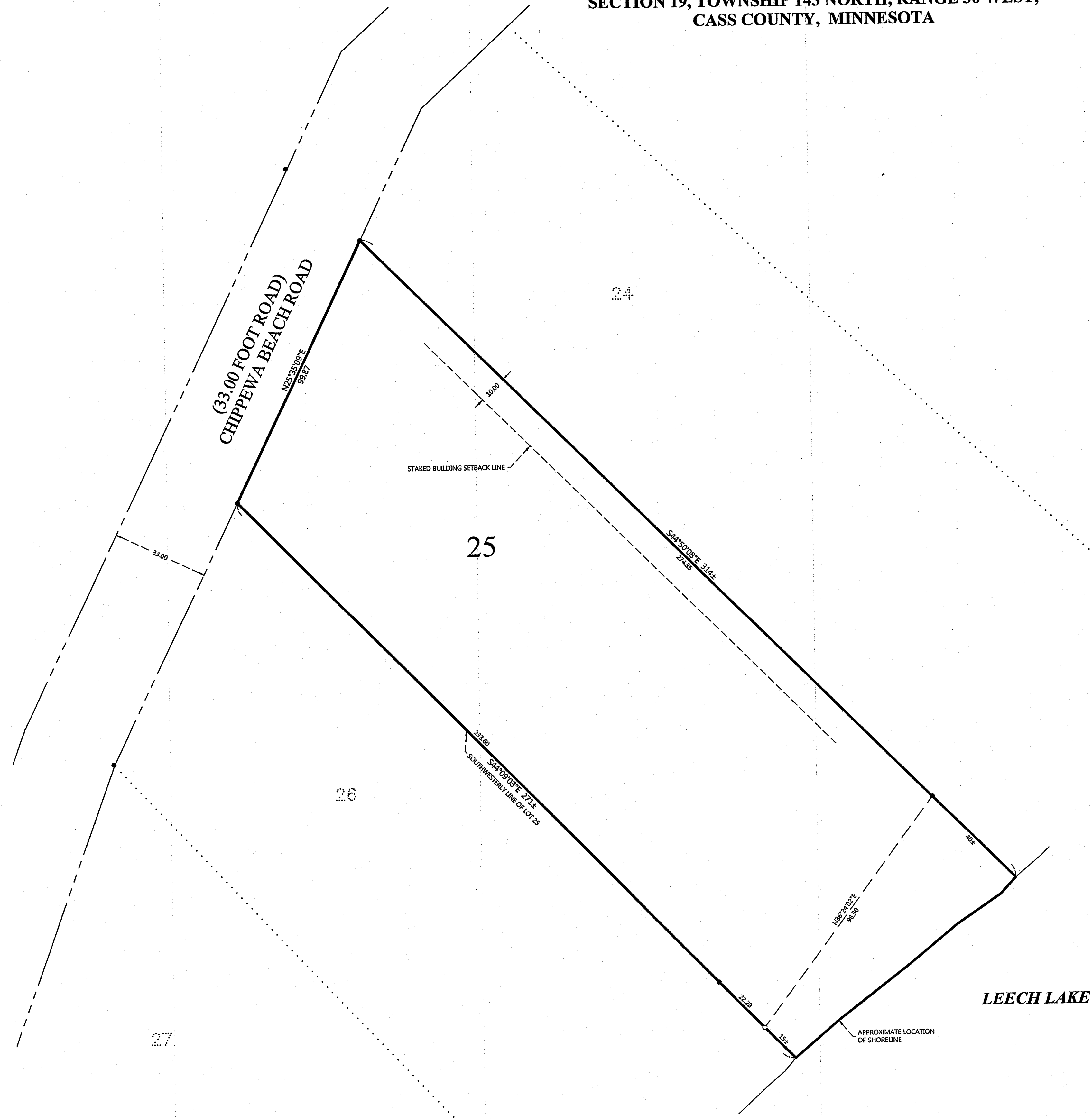

LEGEND

- DENOTES IRON MONUMENT SET MARKED BY LICENSE No. 47544
- DENOTES MONUMENT FOUND

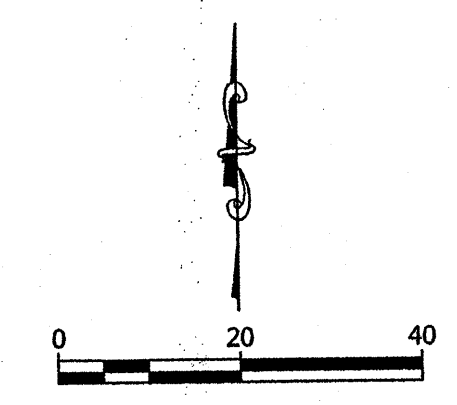

ORIENTATION OF THIS BEARING SYSTEM IS BASED ON THE SOUTHWESTERLY LINE OF LOT 25 TO HAVE AN ASSIGNED BEARING OF $S 44^{\circ}50'03'' E$.

NO.	DATE	DESCRIPTION	BY

I HEREBY CERTIFY THAT THIS SURVEY, PLAN OR REPORT WAS PREPARED BY ME OR UNDER MY DIRECT SUPERVISION AND THAT I AM A FULLY LICENSED LAND SURVEYOR UNDER THE LAWS OF THE STATE OF MINNESOTA.

Terry L. Freeman
TERRY L. FREEMAN
2/7/17
L.C. NO. 21357

NORTHERN ENGINEERING & CONSULTING, INC.
207 4th Street NW, Bemidji, MN, 56603
Phone: 218-444-4860, Fax: 218-444-6042
web: www.necust.com

CERTIFICATE OF SURVEY
Randal Henrikson
10436 Chippewa Beach Rd NW
Cass Lake, MN 56633

JOB NO. 11-88
DATE: 09-14-2011
SHEET NO.
1 OF 1