

CERTIFICATE OF SURVEY

LOTS 13-16, BLOCK 34, WALKER
SECTION 22, TOWNSHIP 142 NORTH, RANGE 31 WEST,
CASS COUNTY, MINNESOTA

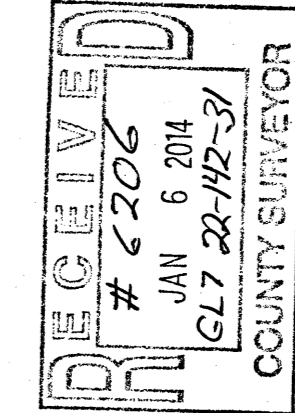

NO.	DATE	DESCRIPTION	BY

B L O C K 21

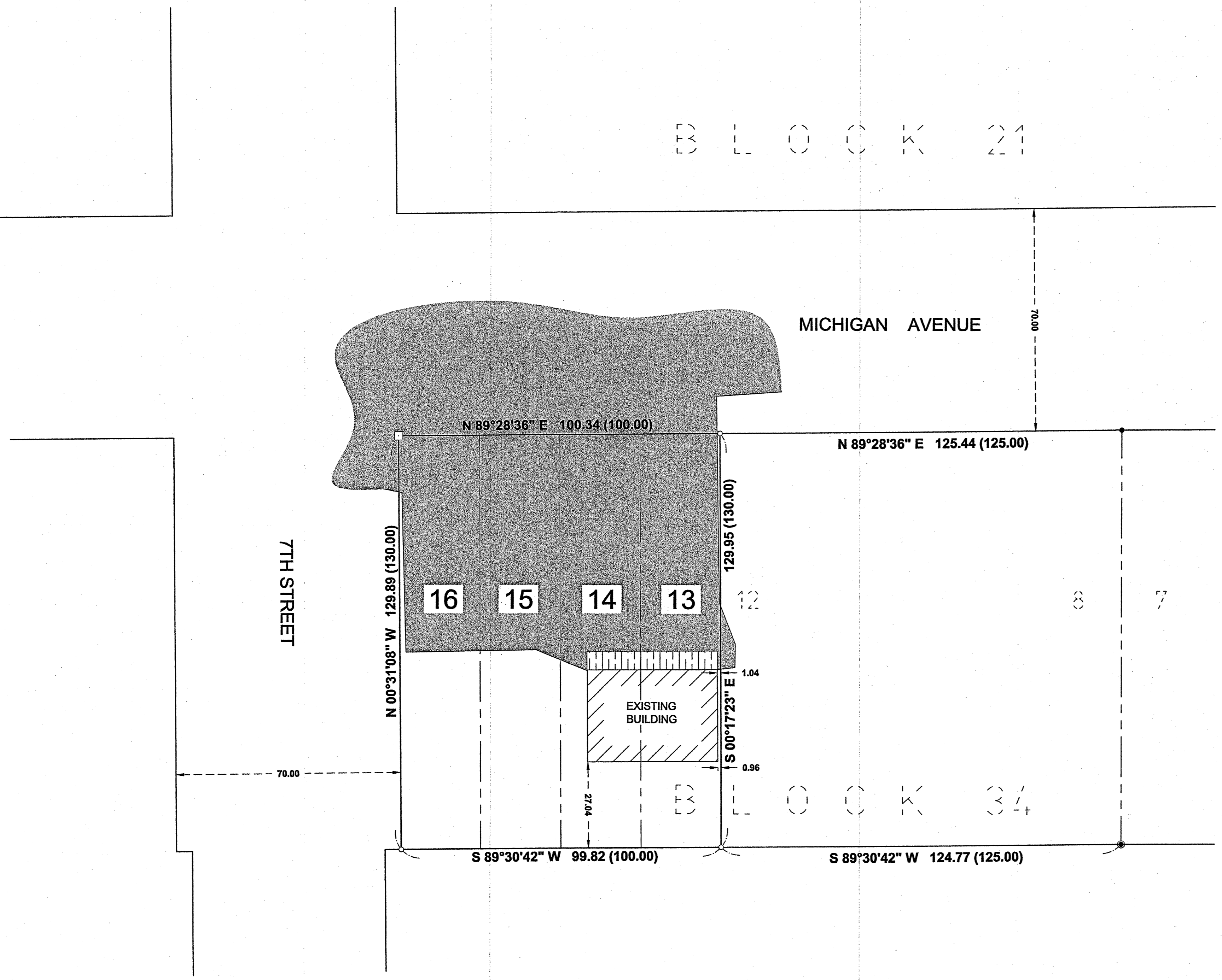

LEGEND

- DENOTES IRON MONUMENT SET MARKED BY LICENSE No. 21367
- DENOTES SET MAG NAIL
- DENOTES FOUND IRON MONUMENT
- ⊙ DENOTES FOUND 3" METAL DISC IN CONCRETE
- ▨ DENOTES EDGE OF EXISTING BITUMINOUS
- ▨ DENOTES EXISTING WOOD DECK
- (123.45) DENOTES PLAT AND/OR DEEDED MEASURE

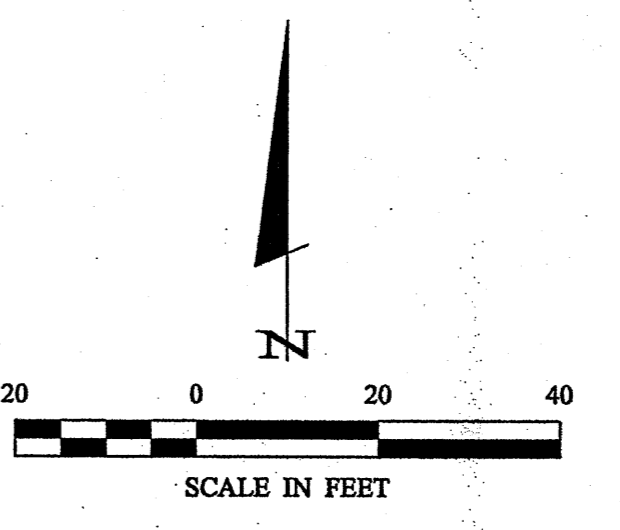

ORIENTATION OF THIS BEARING SYSTEM IS BASED ON THE NORTH LINE OF BLOCK 34 TO HAVE AN ASSIGNED BEARING OF N 89°28'36" E.

I HEREBY CERTIFY THAT THIS SURVEY, PLAN OR REPORT WAS PREPARED BY ME OR UNDER MY DIRECT SUPERVISION AND IN ACCORDANCE WITH THE LAWS OF THE STATE OF MINNESOTA.

TERRY L. FREEMAN
 LIC. NO. 21367



CERTIFICATE OF SURVEY

ERIN ANDRUS
P.O. Box 1063
Walker, MN 56484

JOB NO. 10-152
DATE: 02-04-2011
SHEET NO. 1 OF 1