

CERTIFICATE OF SURVEY

For Bill Chose

LOT 1 AND LOT 2, BLOCK TWO, OF FIRST ADDITION TO JOURNEY'S END
AND PART OF VACATED PORTION OF OAK DRIVE
ALL SITUATED IN SECTION 1, TOWNSHIP 141 NORTH, RANGE 31 WEST,
CASS COUNTY, MINNESOTA.

Surveyor's Note:

The purpose of this survey was to stake the vacated portion of OAK DRIVE per Judgment Doc. No. C098649.
Also to set the southeast corner of LOT 1, BLOCK TWO, of FIRST ADDITION TO JOURNEY'S END.

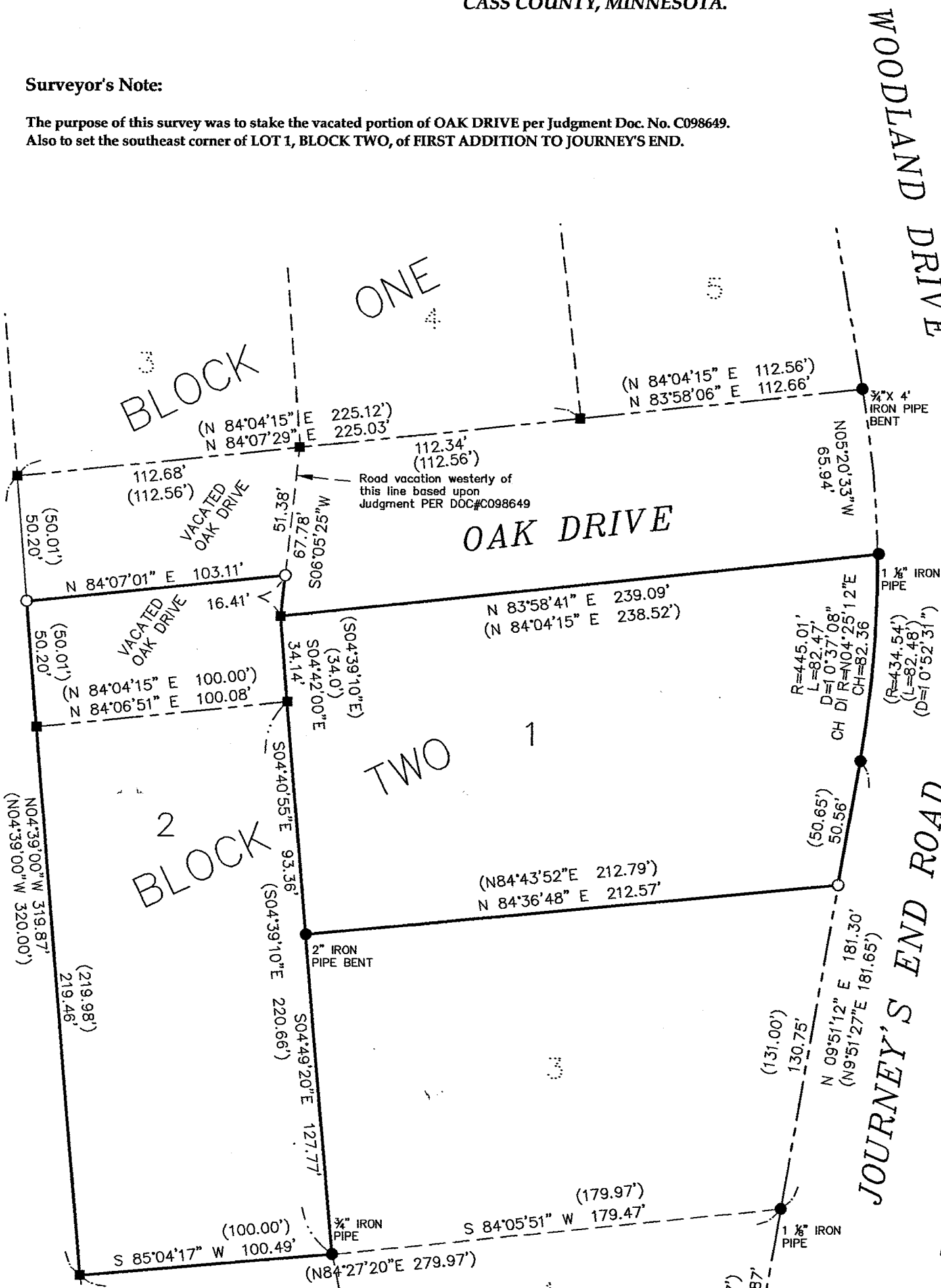

RECEIVED

6170

DEC 23 2013

GL6 1-141-31

COUNTY SURVEYOR

LEGEND	
■	DENOTES 3/4" PINCHED TOP IRON MONUMENT
●	DENOTES IRON MONUMENT FOUND
○	DENOTES SET 3/4"X18" IRON PIPE W/PLASTIC CAP STAMPED "45353"
x	DENOTES CALCULATED POSITION
(325.00)	DENOTES DEED OR PLAT MEASURE

EagleEye Data Services
810 NW 17th Avenue
Grand Rapids, MN 55744
(218)244-7030

I HEREBY CERTIFY THAT THIS SURVEY, PLAN OR REPORT WAS PREPARED BY ME OR UNDER MY DIRECT SUPERVISION AND THAT I AM A DULY LICENSED LAND SURVEYOR UNDER THE LAWS OF THE STATE OF MINNESOTA.

SIGNATURE: *Corey J. Hendershott*
COREY J. HENDERSHOTT

DATE 05-28-13 LIC.NO. 45353



THE BEARING ORIENTATION OF THIS SURVEY IS BASE ON THE WEST LINE LOT 2, BLOCK TWO, PLAT OF FIRST ADDITION TO JOURNEY'S END, IS ASSUMED TO BEAR N4°39'00"W.