

CERTIFICATE OF SURVEY

PARTS OF GOVERNMENT LOTS 7, 8, & 9,
SECTION 7, TOWNSHIP 139 NORTH, RANGE 29 WEST,
CASS COUNTY, MINNESOTA

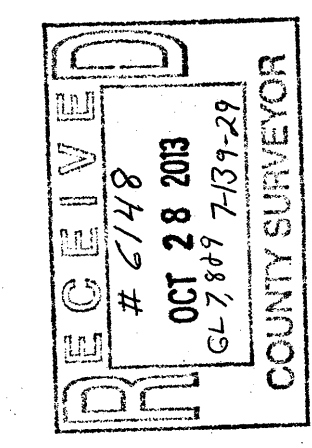

PROPOSED DESCRIPTIONS:

TRACT X (Stephen L. & Vivian L. Dellwo to Gregory B. Lemay & Ileen M. Johnson)
The East 188.38 feet of Tract F, REGISTERED LAND SURVEY No. 6, as recorded in the office of the County Recorder, Cass County, Minnesota.
SUBJECT to easements, restrictions, and reservations of record.
SUBJECT to Deep Portage Drive NW right of way.

TRACT Y (Gregory B. Lemay & Ileen M. Johnson to Stephen L. & Vivian L. Dellwo)
That part of Government Lot 8, Section 7, Township 139 North, Range 29 West, Cass County, Minnesota, described as follows: COMMENCING at the northeast corner of Government Lot 7, said Section 7; thence North 89 degrees 47 minutes 19 seconds East, assigned bearing, along the south line of said Government Lot 8, for a distance of 85.27 feet; thence South 48 degrees 21 minutes 07 seconds West 113.33 feet; thence South 89 degrees 47 minutes 19 seconds West 100.00 feet; thence North 00 degrees 26 minutes 42 seconds West 75.00 feet to said south line; thence South 89 degrees 47 minutes 19 seconds West, along said south line, 576.67 feet to the point of beginning of the tract to be herein described; thence North 33 degrees 18 minutes 32 seconds West 4.28 feet; thence North 60 degrees 32 minutes 46 seconds East 225.46 feet to the northerly extension of the west line of the East 188.38 feet of Tract F, REGISTERED LAND SURVEY No. 6, Cass County, Minnesota; thence South 00 degrees 57 minutes 49 seconds East, along said northerly extension, 113.74 feet to said south line; thence South 89 degrees 47 minutes 19 seconds West, along said south line, 195.89 feet to the point of beginning.
SUBJECT to easements, restrictions, and reservations of record.
SUBJECT to Deep Portage Drive NW right of way.

Dellwo Residue Parcel
That part of Tract F, REGISTERED LAND SURVEY No. 6, as recorded in the office of the County Recorder, Cass County, Minnesota, lying westerly of the East 188.38 feet thereof.

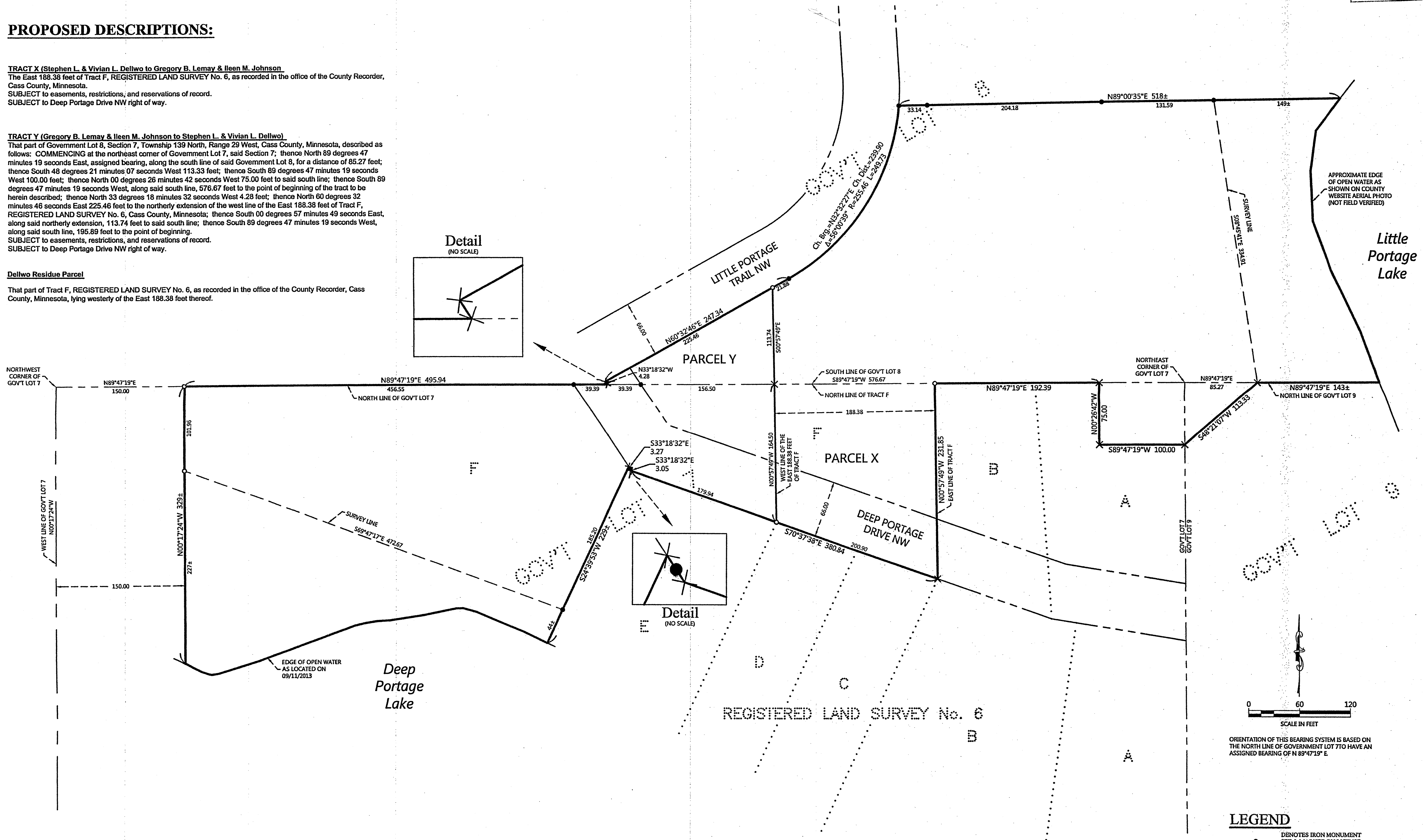
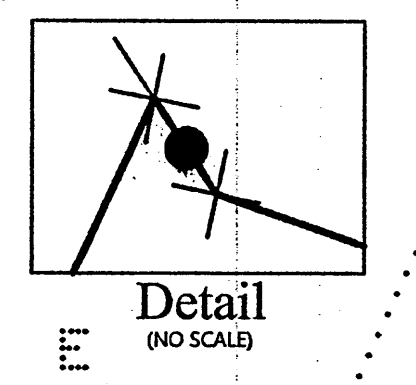
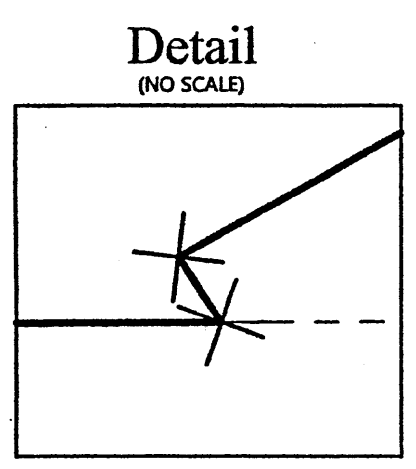

ORIENTATION OF THIS BEARING SYSTEM IS BASED ON THE NORTH LINE OF GOVERNMENT LOT 7 TO HAVE AN ASSIGNED BEARING OF N 89°47'19" E

LEGEND

- DENOTES IRON MONUMENT SET & MARKED BY LICENSE NO. 47544
- DENOTES MONUMENT FOUND
- × DENOTES CALCULATED POSITION

NO.	DATE	DESCRIPTION

I HEREBY CERTIFY THAT THE SURVEY PLAN OR REPORT WAS PREPARED BY ME OR UNDER MY DIRECT SUPERVISION AND THAT I AM A DULY LICENSED LAND SURVEYOR UNDER THE LAWS OF THE STATE OF MINNESOTA.

TERRY L. FREEMAN
 2/13/67
 LIC. NO. 21877



CERTIFICATE OF SURVEY

Steve Dellwo
4867 Helena Lane N.
Oak Dale, MN 55128

JOB NO. 13-077
DATE: 10-03-2013
SHEET NO.
1 OF 1