

# CERTIFICATE OF SURVEY

SECTION 21, TOWNSHIP 143 NORTH, RANGE 26 WEST  
CASS COUNTY, MINNESOTA

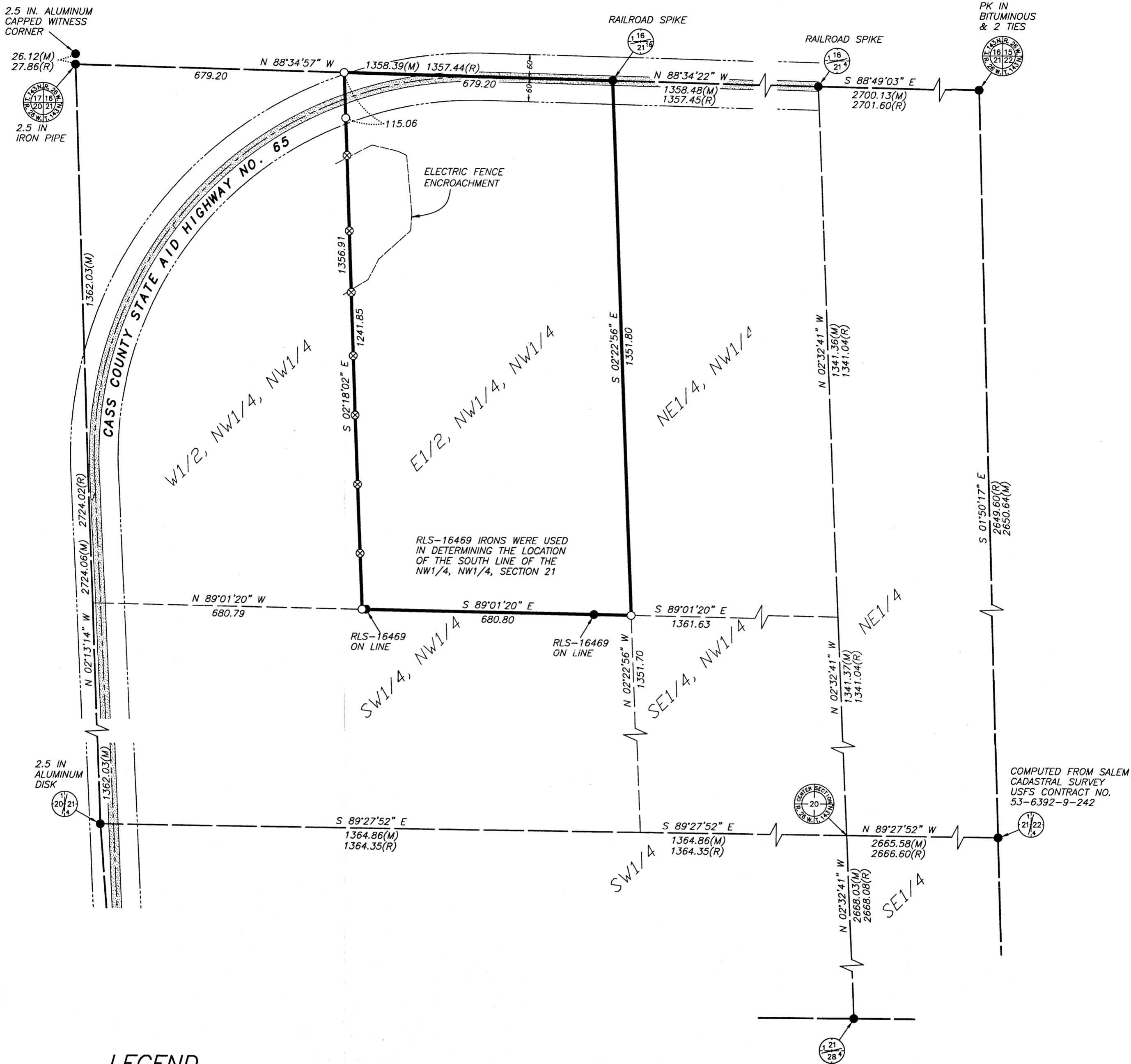

### LEGEND

- IRON MONUMENT FOUND
- IRON MONUMENT SET WITH CAP NO. 14455
- ⊗ 4 FT. LATH SET ON LINE
- (M) DENOTES MEASUREMENT PER NORTHWESTERN SURVEYING
- (R) DENOTES MEASUREMENT PER SALEM CADASTRAL SURVEY

- PROPERTY BOUNDARY
- - - - - PROPERTY LINES
- CENTERLINE
- - - - - RIGHT-OF-WAY
- - - - - SIXTEENTH-LINE
- - - - - QUARTER-LINE
- - - - - SECTION-LINE
- - - - - ELECTRIC FENCE
- ▨ BITUMINOUS SURFACE

### PROPERTY DESCRIPTION:

The Northwest Quarter of the Northwest Quarter (NW 1/4 of NW 1/4), Section 21, Township 143 North, Range 26 West of the Fifth Principal Meridian. Less the West One-half (W 1/2) thereof, according to the United States Government Survey thereof and situated in Cass County, Minnesota.

COMPUTED FROM SALEM CADASTRAL SURVEY USFS CONTRACT NO. 53-6392-9-242

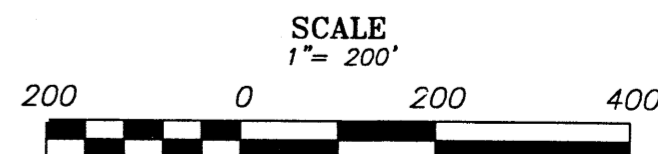
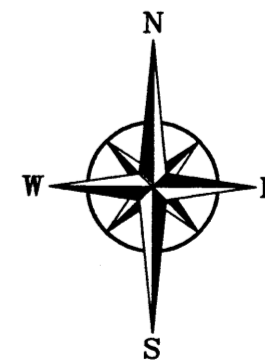

BEARINGS ARE BASED ON NAD83(96)  
CASS COUNTY COORDINATE SYSTEM SOUTH ZONE

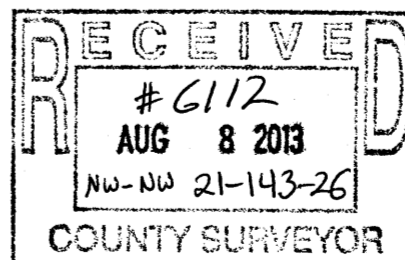

**NORTHWESTERN**  
Surveying & Engineering, Inc.  
PO Box 3067, Bemidji, Mn 56619 218-444-9394

TIM SEVCIK  
E1/2, NW1/4, NW1/4  
SEC 21, T143N, R26W  
CASS COUNTY, MN

JOB#	13008	DRAWN BY	ADL
FILENAME	13008 Tim Sevcik	DATE	
REV#		DESCRIPTION	

I HEREBY CERTIFY THAT THIS SURVEY, PLAN OR REPORT WAS PREPARED BY ME OR UNDER MY DIRECT SUPERVISION AND THAT I AM A DULY LICENSED LAND SURVEYOR UNDER THE LAWS OF THE STATE OF MINNESOTA.

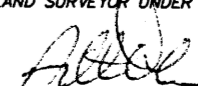
  
 ARTHUR D. LARSON (LIC. NO. 14455) 3/28/2013 DATE