

**Certificate of Survey for:**  
**William & Sue Stangler**  
 The NE 1/4 NE 1/4 & NW 1/4 NE 1/4 & SW 1/4 NE 1/4,  
 Section 32, T 144 N, R 25 W, Cass County, Minnesota

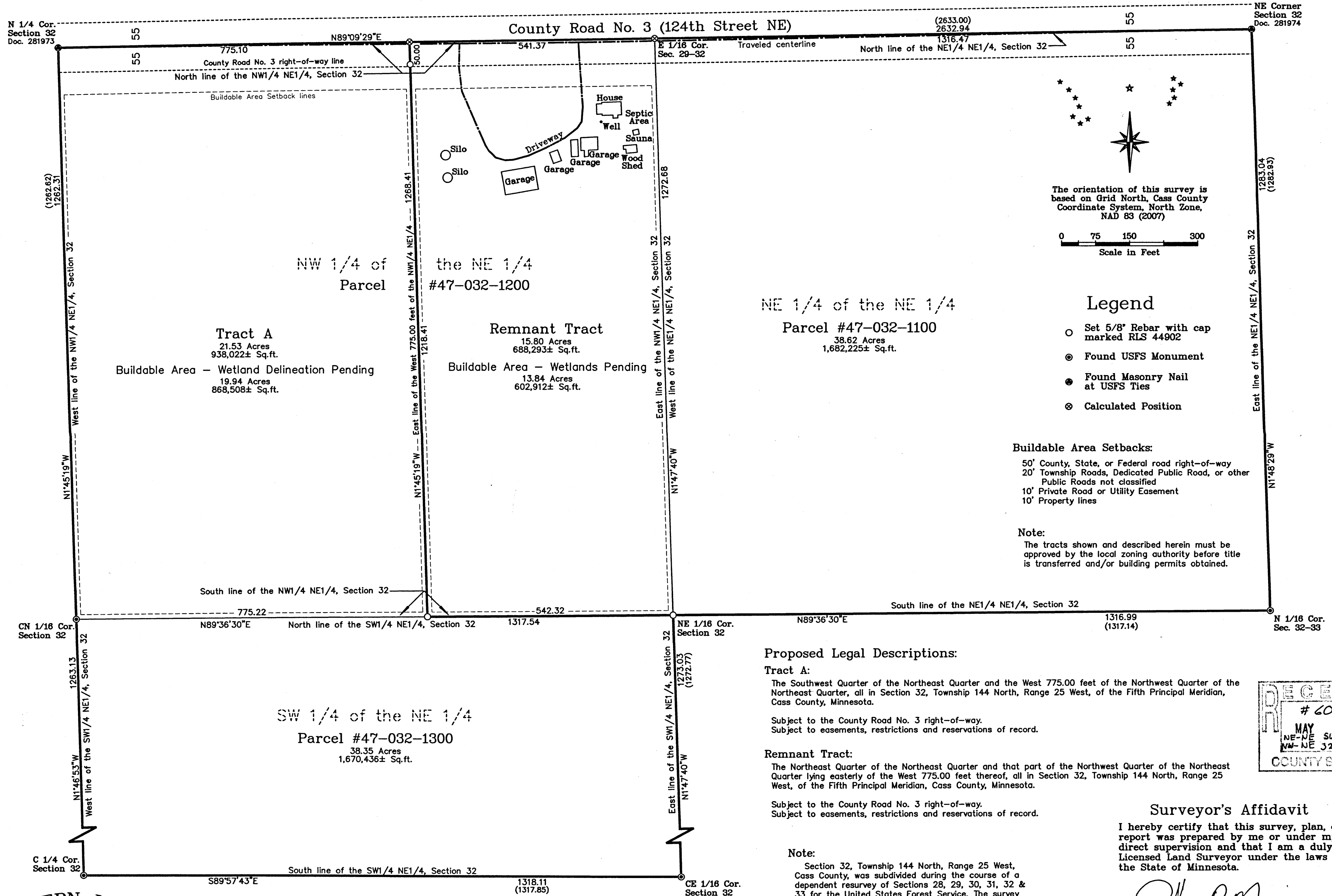

The orientation of this survey is based on Grid North, Cass County Coordinate System, North Zone, NAD 83 (2007)  
  
 Scale in Feet

- Legend**
- Set 5/8" Rebar with cap marked RLS 44902
  - ⊙ Found USFS Monument
  - Found Masonry Nail at USFS Ties
  - ⊗ Calculated Position

**Buildable Area Setbacks:**  
 50' County, State, or Federal road right-of-way  
 20' Township Roads, Dedicated Public Road, or other Public Roads not classified  
 10' Private Road or Utility Easement  
 10' Property lines

**Note:**  
 The tracts shown and described herein must be approved by the local zoning authority before title is transferred and/or building permits obtained.

**Proposed Legal Descriptions:**

**Tract A:**  
 The Southwest Quarter of the Northeast Quarter and the West 775.00 feet of the Northwest Quarter of the Northeast Quarter, all in Section 32, Township 144 North, Range 25 West, of the Fifth Principal Meridian, Cass County, Minnesota.  
 Subject to the County Road No. 3 right-of-way.  
 Subject to easements, restrictions and reservations of record.

**Remnant Tract:**  
 The Northeast Quarter of the Northeast Quarter and that part of the Northwest Quarter of the Northeast Quarter lying easterly of the West 775.00 feet thereof, all in Section 32, Township 144 North, Range 25 West, of the Fifth Principal Meridian, Cass County, Minnesota.  
 Subject to the County Road No. 3 right-of-way.  
 Subject to easements, restrictions and reservations of record.

**Note:**  
 Section 32, Township 144 North, Range 25 West, Cass County, was subdivided during the course of a dependent resurvey of Sections 28, 29, 30, 31, 32 & 33 for the United States Forest Service. The survey was recorded on June 6, 1985 as Document No. 282368. Dimensions shown in parenthesis indicate the record measurements from that survey.

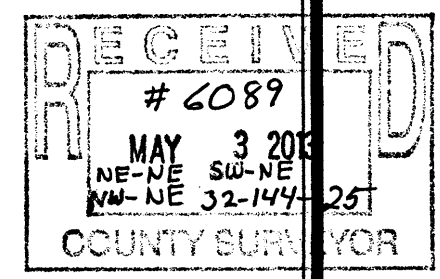

**Surveyor's Affidavit**

I hereby certify that this survey, plan, or report was prepared by me or under my direct supervision and that I am a duly Licensed Land Surveyor under the laws of the State of Minnesota.

Jeffrey P. Major  
 Date: 5-2-13 Registration No. 44902

**NORTHERN LIGHTS LAND SURVEYING P.S. C.S.**  
 1007 NW 4th Street  
 Grand Rapids, MN 55744  
 Phone/Fax (218) 328-5325  
 nlsurveying1001@qwestoffice.net