

Certificate of Survey

The Northeast Quarter of the Northwest Quarter of
Section 9, Township 136 North, Range 29 West,
Cass County, Minnesota.

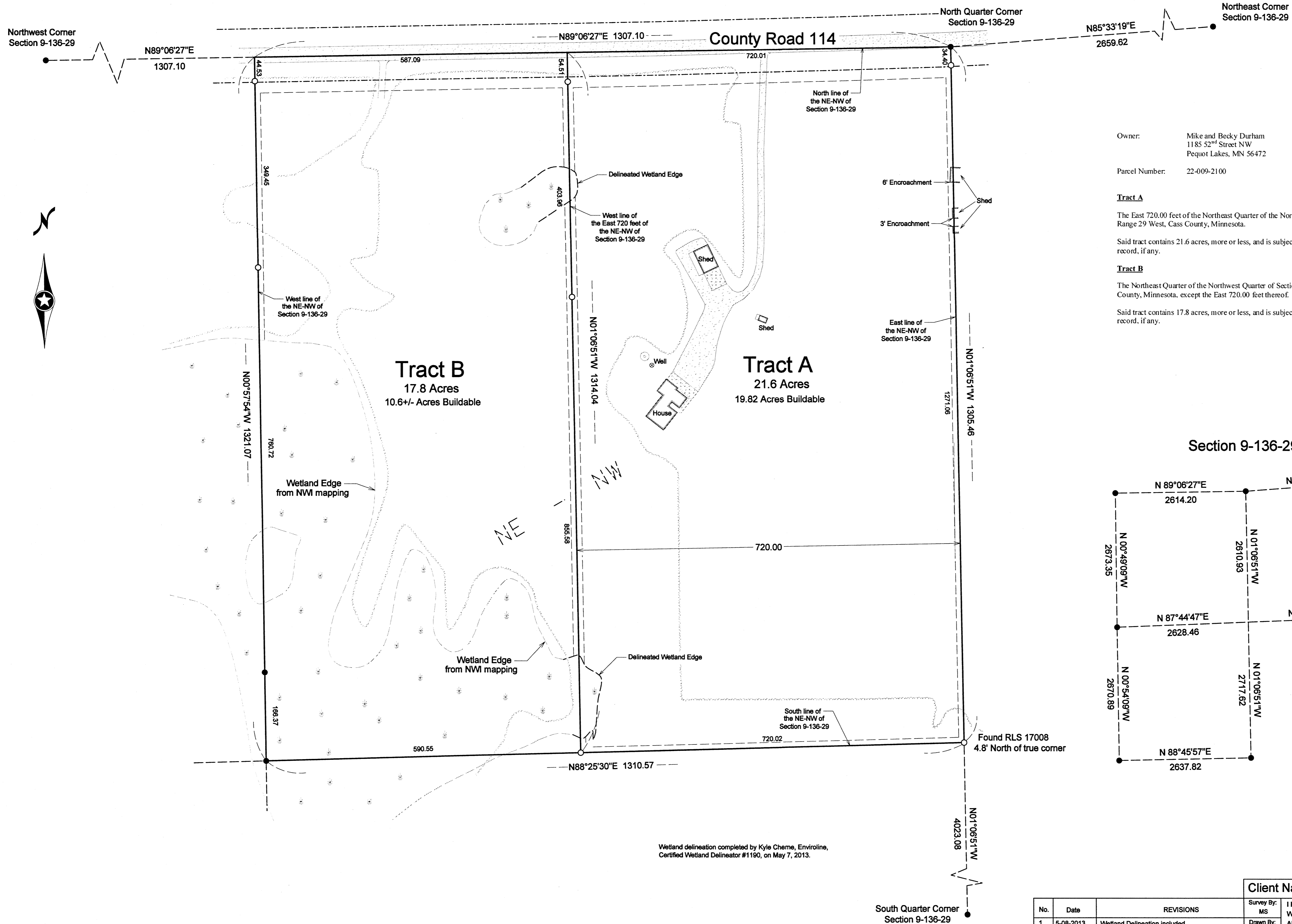

Owner: Mike and Becky Durham
1185 52nd Street NW
Pequot Lakes, MN 56472

Parcel Number: 22-009-2100

Tract A

The East 720.00 feet of the Northeast Quarter of the Northwest Quarter of Section 9, Township 136 North, Range 29 West, Cass County, Minnesota.

Said tract contains 21.6 acres, more or less, and is subject to all restrictions, reservations and easements of record, if any.

Tract B

The Northeast Quarter of the Northwest Quarter of Section 9, Township 136 North, Range 29 West, Cass County, Minnesota, except the East 720.00 feet thereof.

Said tract contains 17.8 acres, more or less, and is subject to all restrictions, reservations and easements of record, if any.

Section 9-136-29

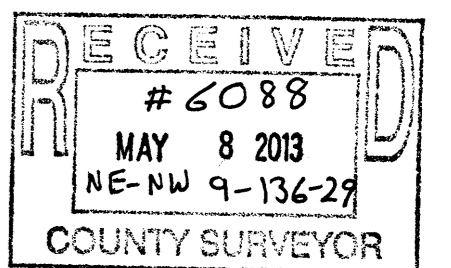
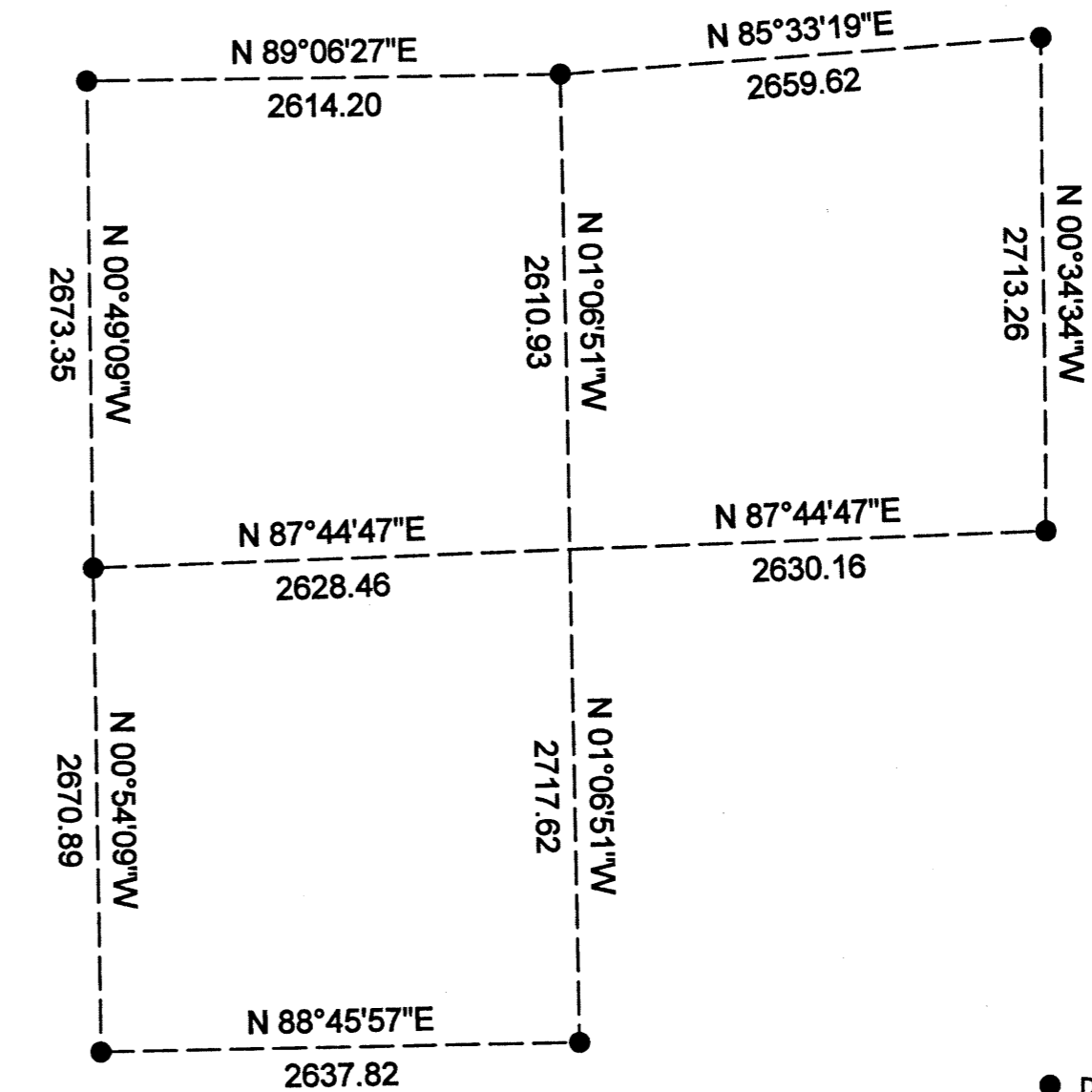

● Denotes iron monument found
○ Denotes 1/2" iron pipe set and marked by License No. 23668

Orientation of this bearing system is the North American Datum of 1983.

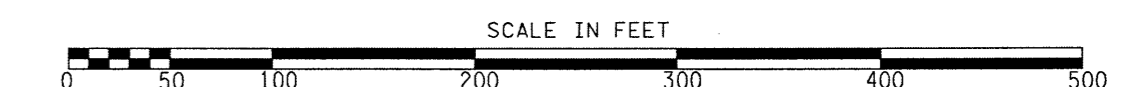

Wetland delineation completed by Kyle Cheme, Enviroline, Certified Wetland Delineator #1190, on May 7, 2013.

Client Name: Mike Durham

No.	Date	REVISIONS
1	5-08-2013	Wetland Delineation included

Survey By: MS
Drawn By: KW
Checked By: JK
I HEREBY CERTIFY THAT THIS PLAN, SURVEY, OR REPORT WAS PREPARED BY ME OR UNDER MY DIRECT SUPERVISION AND THAT I AM A DULY REGISTERED LAND SURVEYOR UNDER THE LAWS OF THE STATE OF MINNESOTA.
SIGNATURE: *James Kramer* DATE: 4-18-2013
JAMES KRAMER, MN LICENSE NUMBER 23668

PROJECT NO. DURHM1301

