

PLAT OF SURVEY
 PART OF SECTION 7, TOWNSHIP 140 NORTH, RANGE 25 WEST,
 CASS COUNTY, MINNESOTA.

FOR
 REX TWEED
 MANHATTAN BEACH, MINNESOTA 56463

BY
 LANDECKER & ASSOCIATES, INC.
 PEQUOT LAKES, MINNESOTA 56472

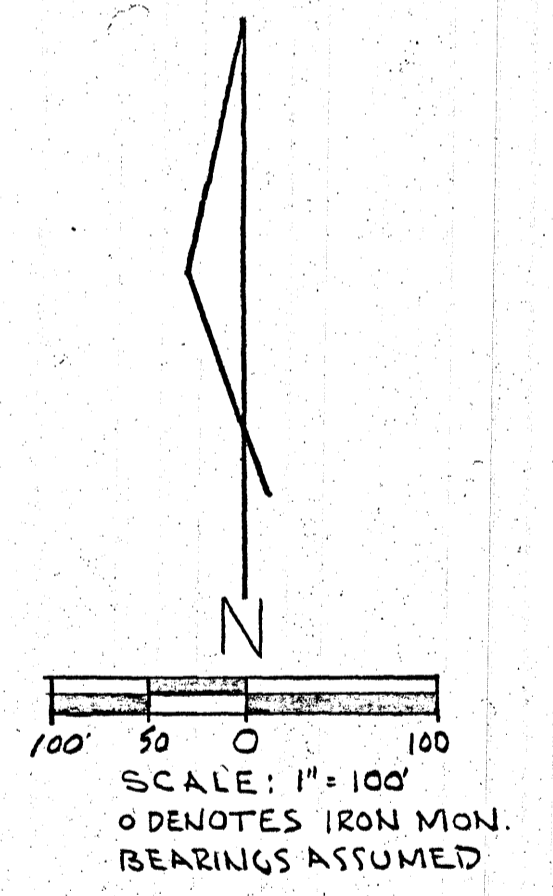
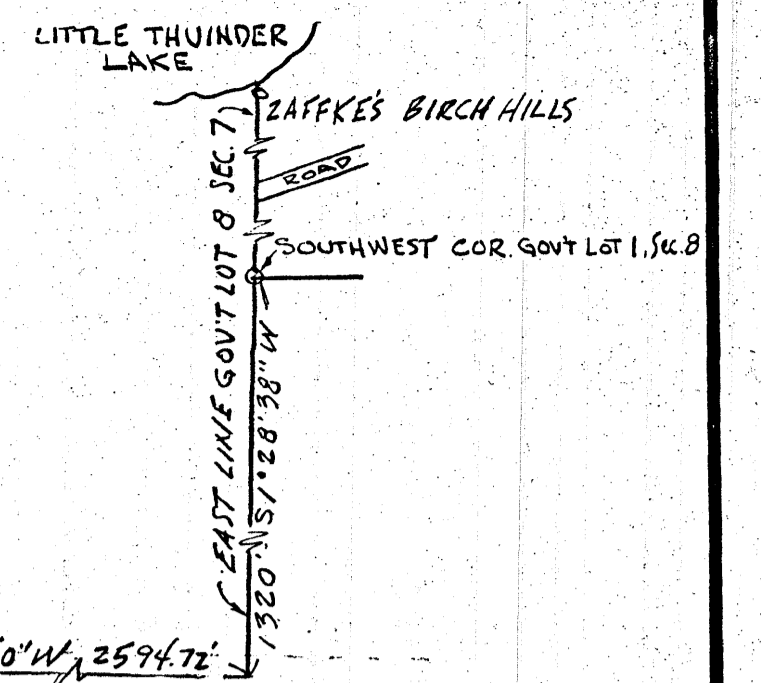
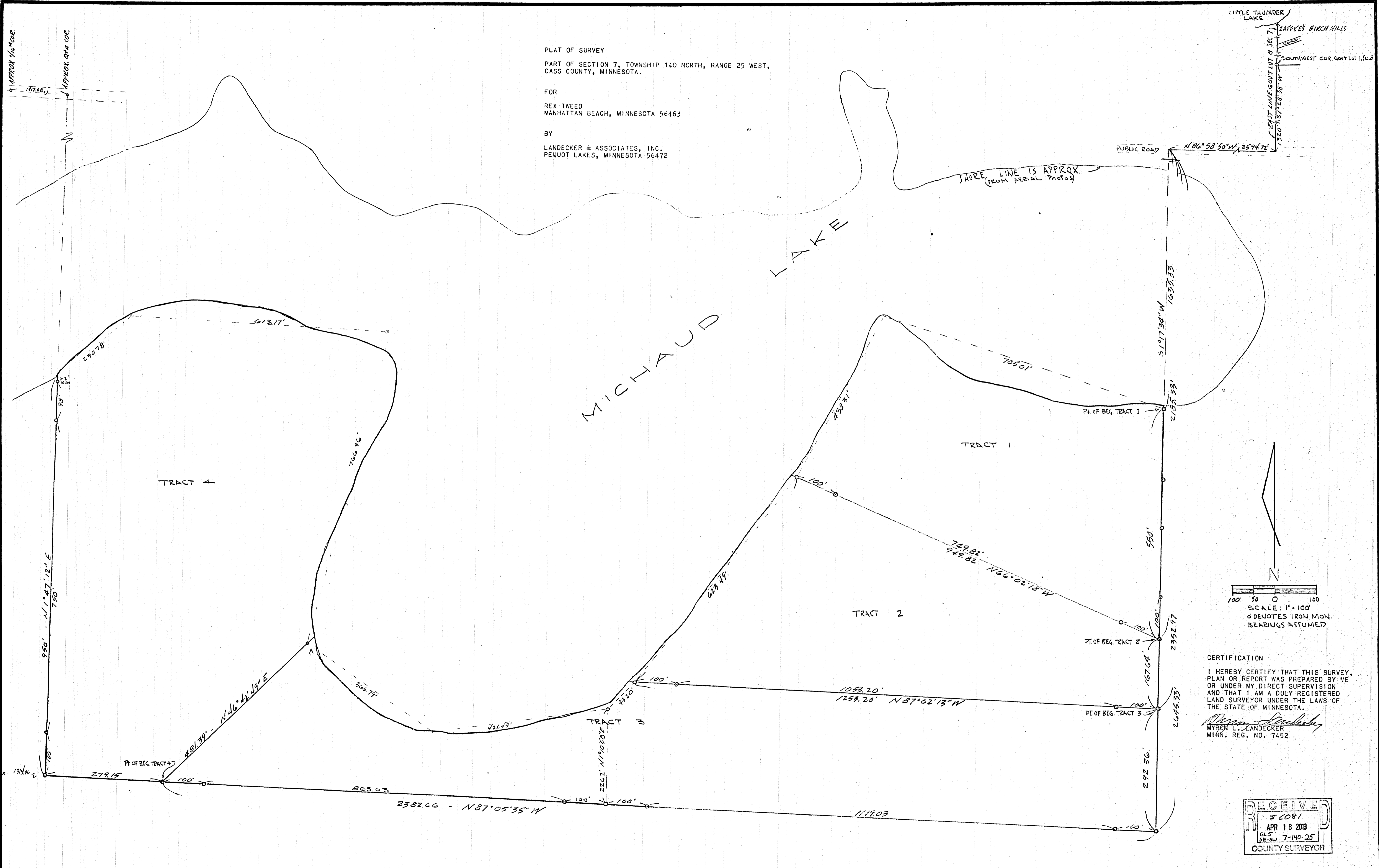

CERTIFICATION
 I HEREBY CERTIFY THAT THIS SURVEY,
 PLAN OR REPORT WAS PREPARED BY ME
 OR UNDER MY DIRECT SUPERVISION
 AND THAT I AM A DULY REGISTERED
 LAND SURVEYOR UNDER THE LAWS OF
 THE STATE OF MINNESOTA.
Myron L. Landecker
 MYRON L. LANDECKER
 MINN. REG. NO. 7452

RECEIVED
 # 2081
 APR 18 2013
 CLS
 SE-SW 7-140-25
 COUNTY SURVEYOR