

CERTIFICATE OF SURVEY

PART OF GOVERNMENT LOT 1,
SECTION 1, TOWNSHIP 138 NORTH, RANGE 31 WEST,
CASS COUNTY, MINNESOTA

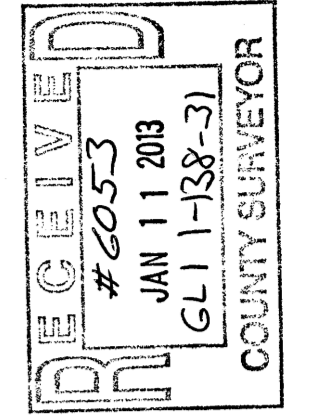

30176 Old Highway #371
Suite 2
P. O. Box 874
Pequot Lakes, MN 56472
Phone: 1-218-569-4940
www.stonemansurvey.com

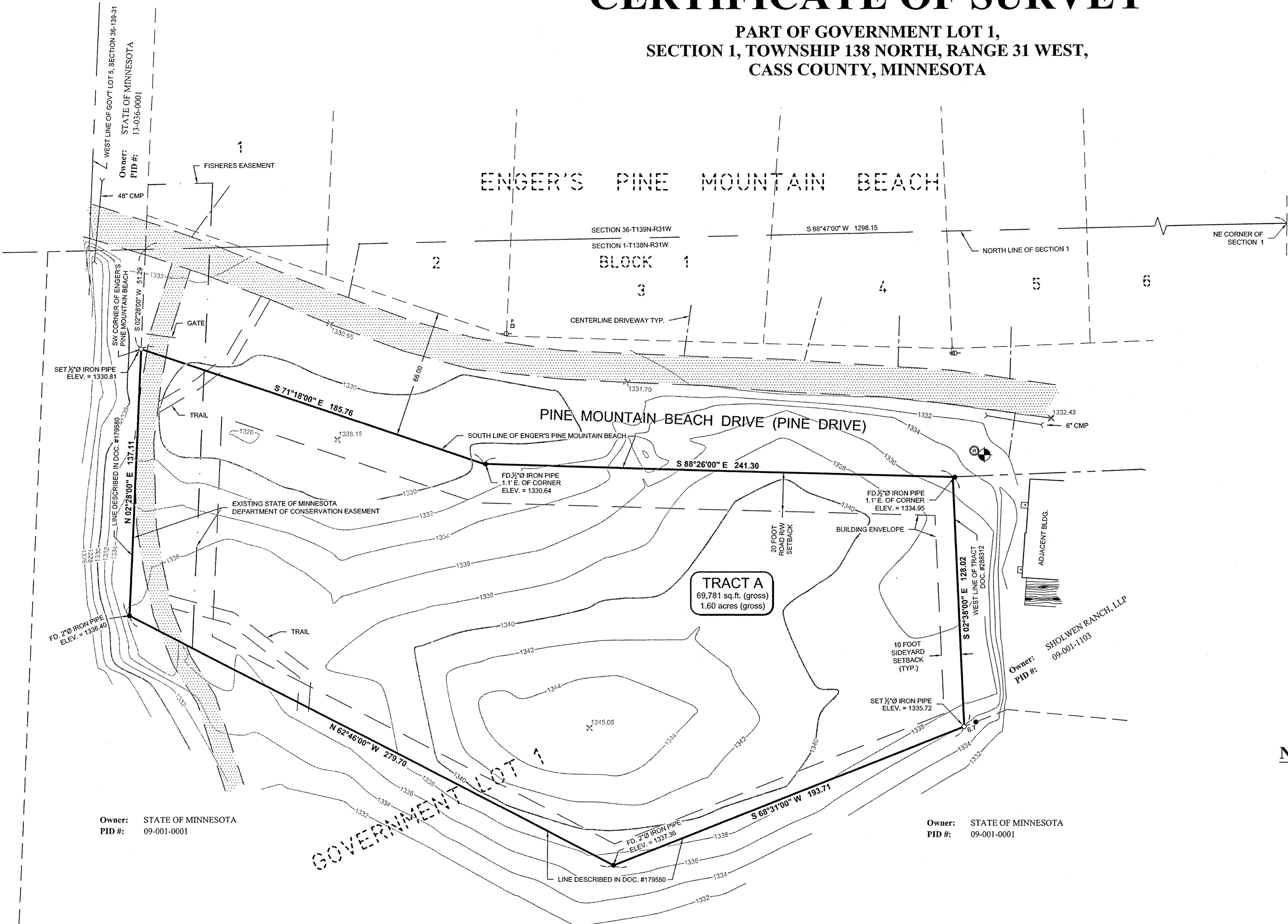
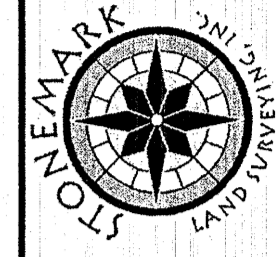

LEGEND

- DENOTES EDGE OF EXISTING GRAVEL
 - DENOTES EDGE OF EXISTING CONCRETE
 - DENOTES EDGE OF EXISTING WOODEN DECKING
 - DENOTES EXISTING INTERMEDIATE CONTOURS
 - DENOTES EXISTING INDEX CONTOURS
 - DENOTES SPOT ELEVATION (EXISTING GRADE)
 - DENOTES EXISTING UTILITY POLE
 - DENOTES EXISTING PHONE PEDESTAL & PHONE BOX
 - DENOTES EXISTING WELL
 - DENOTES EXISTING CULVERT LOCATION
 - BENCHMARK:** HIGH POINT OF WELL. ELEV. = 1333.80
 - DENOTES MONUMENT FOUND
 - DENOTES IRON MONUMENT SET MARKED BY LICENSE No. 44881
- ORIENTATION OF THIS BEARING SYSTEM IS BASED ON THE RECORDED PLAT OF ENGER'S PINE MOUNTAIN BEACH.

NOTES:

1. Contour interval as shown = 2 foot. Based on NGVD 29 datum. Contours shown have been obtained using standard survey topographic methodologies. Field located on 8-21-2012.
2. Zoning for subject tract = "Shoreland Residential".
3. There are no bluffs or wet lands within surveyed property. Therefore Net Area as shown is the same as Gross Area as shown.
4. Parcel ID of subject parcel: 09-001-1105.
5. Offsite benchmark: SW corner of concrete slab supporting the picnic shelter in the Backus City Park. Elevation = 1325.08 set on 5-26-2006, Based on NGVD 29 Datum. Information obtained from MNDNR.

PROPOSED BOUNDARY DESCRIPTION

That part of Government Lot 1, Section 1, Township 138 North, Range 31 West, Cass County, Minnesota, described as follows: Beginning at the Southwest corner of ENGER'S PINE MOUNTAIN BEACH, according to the recorded plat thereof, said county, thence South 71 degrees 18 minutes 00 seconds East, assumed bearing, along the south line of said plat 185.76 feet; thence South 88 degrees 26 minutes 00 seconds East along said south line 241.30 feet to the Northwest corner of tract described in Document Number 288312 on file in the Cass County Recorder/Registrar of Titles Office; thence South 02 degrees 38 minutes 00 seconds East along the west line of said tract 128.02 feet to the State of Minnesota Tract described in Document Number 179580 on file in the Cass County Recorder/Registrar of Titles Office; thence South 68 degrees 31 minutes 00 seconds West along State of Minnesota Tract 193.71 feet; thence North 62 degrees 46 minutes 00 seconds West along State of Minnesota Tract 279.70 feet; thence North 02 degrees 28 minutes 00 seconds East along State of Minnesota Tract 137.11 feet, more or less, to the point of beginning.

Subject to State of Minnesota Department of Conservation Easement.
Also subject to easements, restrictions and reservations of record.

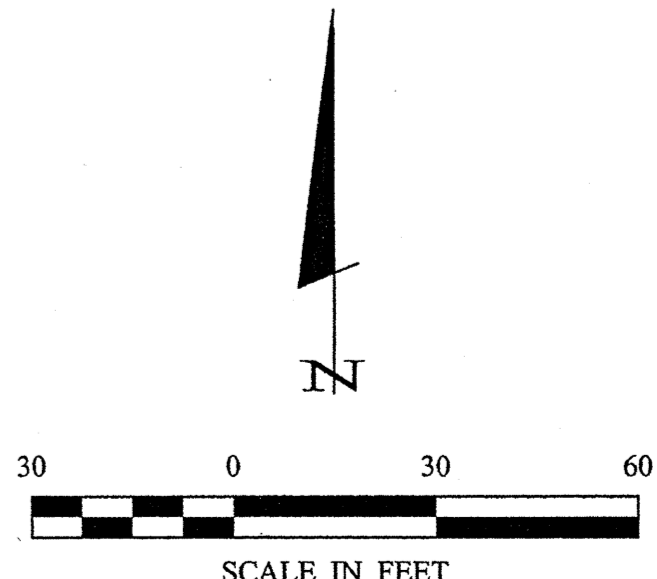

I HEREBY CERTIFY THAT THIS SURVEY, PLAN, SPECIFICATION, OR REPORT WAS PREPARED BY ME OR UNDER MY DIRECT SUPERVISION AND THAT I AM A FULLY LICENSED PROFESSIONAL ENGINEER OR LAND SURVEYOR UNDER THE LAWS OF THE STATE OF MINNESOTA.

Cynthia M. Hidde, P.L.S. #44881
DATE: 8/23/12

REVISIONS	DATE	DESCRIPTION

DATE:	8-23-2012
SCALE:	HORZ. 1"=30'
VERT.	NONE

PROJECT NO.:	12207
FILE NAME:	C12207.dwg
FIELD BOOK:	BOOK 415 PG. 48
PROJECT MANAGER:	CWH
CHECKED BY:	CWH
DRAWN BY:	RJF

CERTIFICATE OF SURVEY
Kreg Schmidt
1975 Mabel Court
Chaska, MN 55318