

CERTIFICATE OF SURVEY

LOTS 13 THRU 25, BLOCK 24
 TINGDALE BROS'. SHERWOOD FOREST ON GULL LAKE,
 SECTION 20, TOWNSHIP 135 NORTH, RANGE 29 WEST,
 CASS COUNTY, MINNESOTA

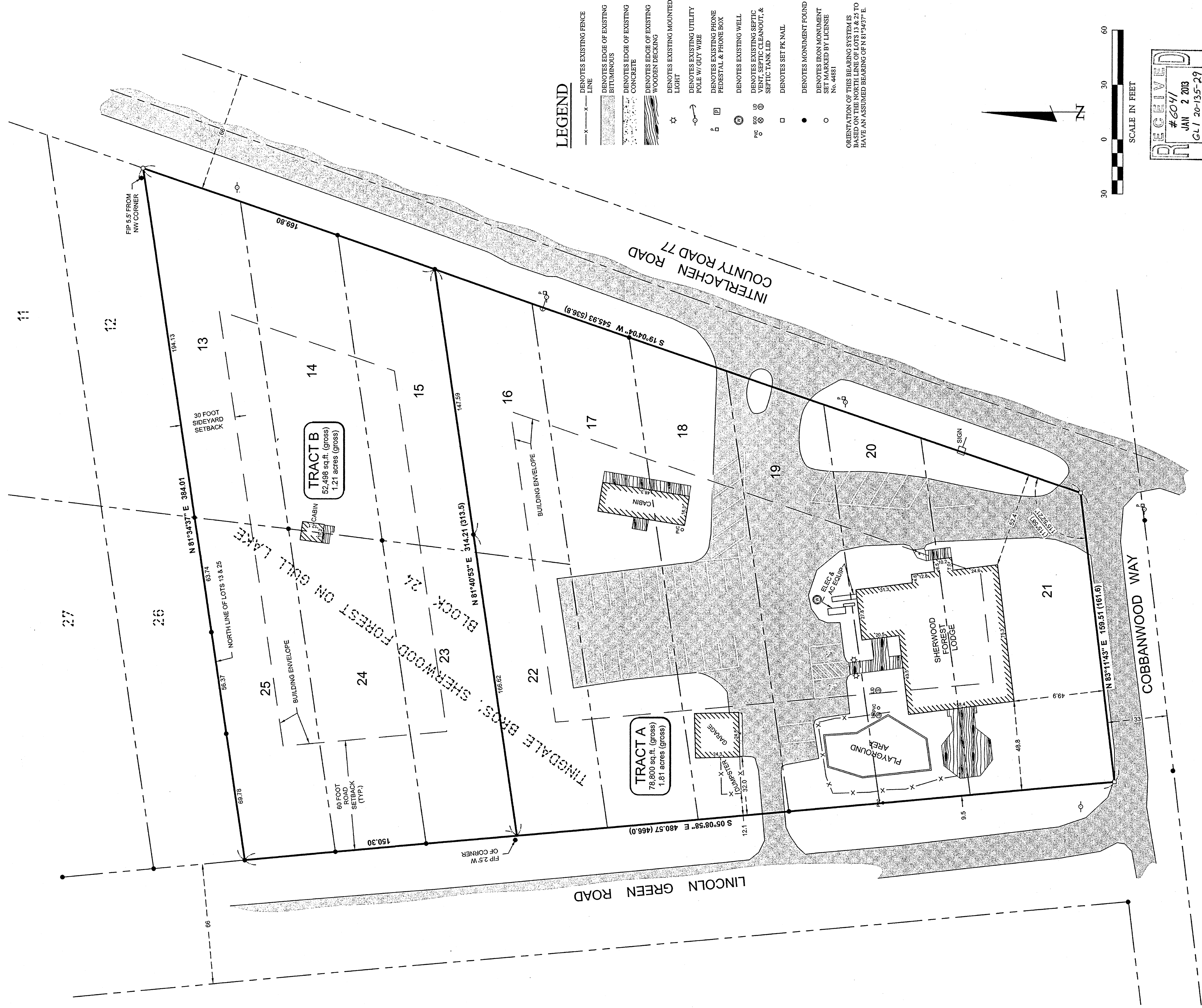

- LEGEND**
- DENOTES EXISTING FENCE LINE
 - ▨ DENOTES EDGE OF EXISTING BITUMINOUS CONCRETE
 - ▨ DENOTES EDGE OF EXISTING WOODEN DECKING
 - ☆ DENOTES EXISTING MOUNTED LIGHT
 - DENOTES EXISTING UTILITY POLE W/ GUY WIRE
 - DENOTES EXISTING PHONE PEDESTAL & PHONE BOX
 - ⊙ DENOTES EXISTING WELL
 - ⊕ DENOTES EXISTING SEPTIC VENT, SEPTIC CLEANOUT, & SEPTIC TANK LID
 - DENOTES SET PK NAIL
 - DENOTES MONUMENT FOUND
 - DENOTES IRON MONUMENT SET MARKED BY LICENSE No. 4481

ORIENTATION OF THIS BEARING SYSTEM IS BASED ON THE NORTH LINE OF LOTS 13 & 25 TO HAVE AN ASSUMED BEARING OF N 81°34'37" E.

IMPERVIOUS CALCULATIONS-TRACT A

EXISTING	Area (sq.ft.)	Net Area (sq.ft.)	Percent Impervious (sq.ft.)
Structures			
Lodges	5,009	78,800	6.4%
Cabin	786	78,800	1.0%
Garage	595	78,800	0.8%
Decks	1,469	78,800	1.9%
Bluminoous Driveway	21,798	78,800	27.7%
Other			
Misc. Concrete	76	78,800	0.1%
Total	29,733	78,800	37.7%

IMPERVIOUS CALCULATIONS-TRACT B

EXISTING	Area (sq.ft.)	Net Area (sq.ft.)	Percent Impervious (sq.ft.)
Structures			
Cabin	123	52,498	0.2%
Deck	45	52,498	0.1%
Total	168	52,498	0.3%

NOTES:

1. Zoning for subject tract = "Neighborhood Commercial District (NC)".
2. Parcel ID of subject parcel: 90-437-2450.
3. The property address of subject parcel: 8789 Interlachen Road.
4. 35 parking spaces - 33 regular and 2 handicapped.
5. There are no bluffs, or wet lands located within surveyed property.

PROPOSED BOUNDARY DESCRIPTIONS:

TRACT A
 Lots 13 - 22, Block 24, TINGDALE BROS'. SHERWOOD FOREST ON GULL LAKE,
 according to the recorded plat thereof, Cass County, Minnesota.

Subject to easements, restriction and reservations of record.

TRACT B
 Lots 13 - 15 & 23 - 25, Block 24, TINGDALE BROS'. SHERWOOD FOREST ON GULL LAKE,
 according to the recorded plat thereof, Cass County, Minnesota.

Subject to easements, restriction and reservations of record.

PROJECT MANAGER: CNH	PROJECT No.:	1203	DATE:	10-6-2011
	CHECKED BY:	FILE NAME:	SCALE:	HORZ: 1"=50'
DRAWN BY: R/JF	DRAWN BY:	FIELD BOOK:	VERT:	NONE
		BOOK 408	PG. 38	

CERTIFICATE OF SURVEY
 John Poston
 Poston's Property Management, LLC
 8607 Nottingham Road
 Lakeshore, MN 56468-8717

REVISIONS
 DATE DESCRIPTION

BY

HEREBY CERTIFY THAT THIS SURVEY, PLAN, SPECIFICATION OR REPORT WAS PREPARED BY ME OR UNDER MY DIRECT SUPERVISION AND THAT I AM A DULY LICENSED PROFESSIONAL ENGINEER OR LAND SURVEYOR UNDER THE LAWS OF THE STATE OF MINNESOTA.

Cynthia M. Hilde
 CYNTHIA M. HILDE PLS34481
 LIC. NO. 54881
 DATE 10/6/11

30176 Old Highway #371
 Suite 2
 P. O. Box 874
 Pequot Lakes, MN 56472
 Phone: 1-218-568-4940
 www.stonemantksurvey.com