

SKETCH OF DESCRIPTION

PART OF THE SOUTHWEST QUARTER OF THE NORTHWEST QUARTER,
SECTION 13, TOWNSHIP 133 NORTH, RANGE 30 WEST.
CASS COUNTY, MINNESOTA

$\Delta=3^{\circ}48'43''$
 $R=5823.52$
 $L=387.43$
 C. Br g. = S $87^{\circ}07'52''$ E
 C. = 387.36

SOUTHERLY RIGH-OF-WAY LINE OF
BURLINGTON NORTHERN RAILROAD

NORTHERLY RIGH-OF-WAY LINE
OF OLIVE STREET AS PLATTED

N $82^{\circ}56'47''$ W 389.57

S $82^{\circ}56'47''$ E
74.00

28.45
S $00^{\circ}30'26''$ W

TRACT A
4,674 sq. ft.
0.11 acres

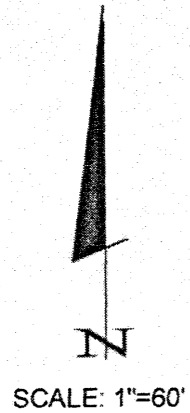
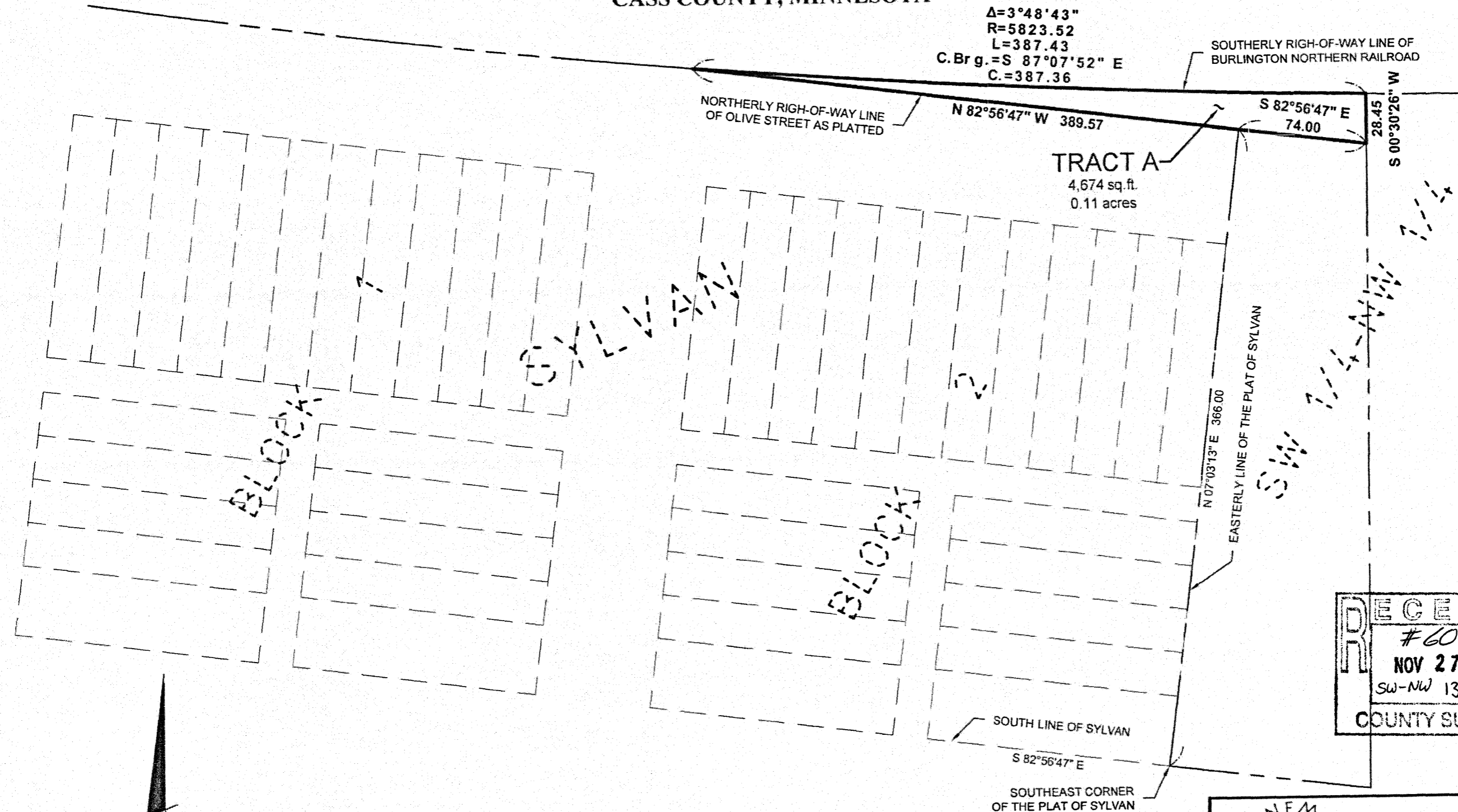

ORIENTATION OF THIS BEARING SYSTEM IS BASED
ON THE EASTERLY LINE OF THE PLAT OF SYLVAN
TO HAVE AN ASSUMED BEARING OF N $07^{\circ}03'13''$ E.

PROJECT NUMBER: 11270
FAITH BROBERG-SYLVAN TOWNSHIP
DECEMBER 14, 2011

RECEIVED
#6030
NOV 27 2012
SW-NW 13-133-30
COUNTY SURVEYOR



30176 Old Highway #371
Suite 2
P. O. Box 874
Pequot Lakes, MN 56472
Phone: 1-218-568-4940
www.stonemarksurvey.com