

# GULL RIVER CEMETERY

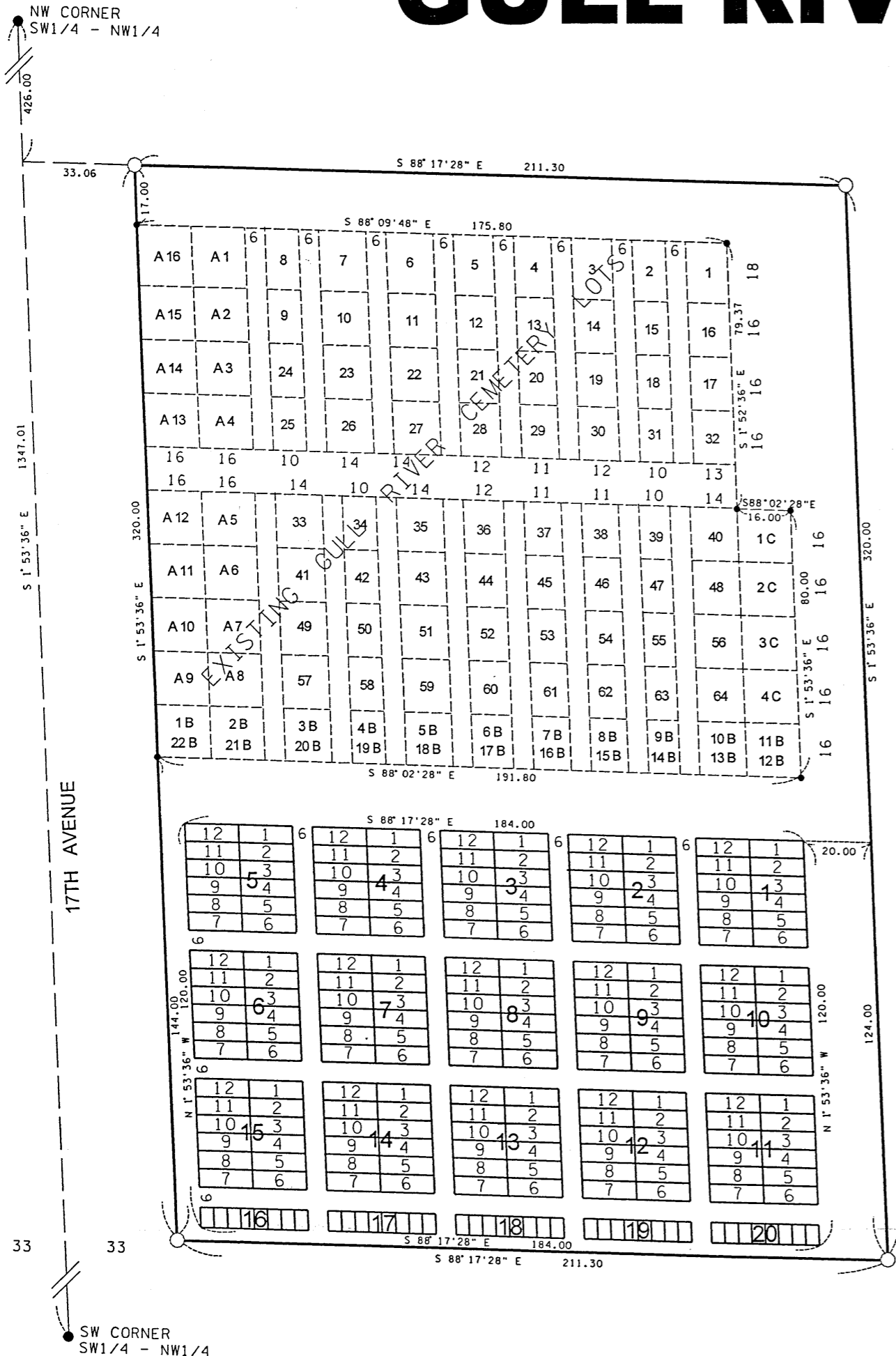

TYPICAL 3 1/4 INCH ALUMINUM CAP

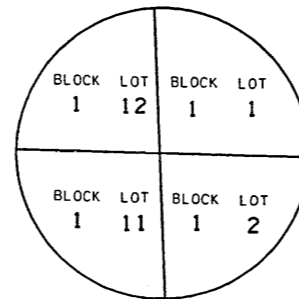

CORRECTED TYPICAL LOT LAYOUT BLOCKS 1 - 15

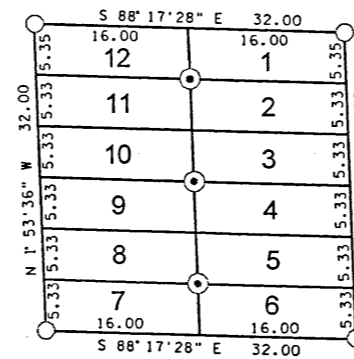

TYPICAL LOT LAYOUT BLOCKS 16 - 20

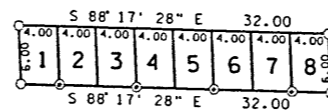

## CERTIFICATE OF SURVEY

That part of the Southwest Quarter of the Northwest Quarter of Section 17, Township 133 North, Range 29 West, Cass County, Minnesota, described as follows: Commencing at the Northwest Corner of said Southwest Quarter of the Northwest Quarter; thence South 1 degree 53 minutes 36 seconds East, bearings based on Cass County Coordinate Datum, along the west line of said Southwest Quarter of the Northwest Quarter a distance of 426.00 feet; thence South 88 degrees 17 minutes 28 seconds East a distance of 33.06 feet to the easterly line of 17<sup>th</sup> Avenue being the point of beginning; thence South 88 degrees 17 minutes 28 seconds East a distance of 211.30 feet; thence South 1 degree 53 minutes 36 seconds East a distance of 320.00 feet; thence North 88 degrees 17 minutes 28 seconds West a distance of 211.30 feet to the easterly line of said 17<sup>th</sup> Avenue; thence North 1 degree 53 minutes 36 seconds West along the easterly line of said 17<sup>th</sup> Avenue a distance of 320.00 feet to the point of beginning.

- DENOTES IRON MONUMENT FOUND
  - DENOTES 1/2" PIPE SET WITH RLS CAP 11865
  - ⊙ DENOTES 1/2" REBAR SET WITH 3 1/4 INCH ALUMINUM CAP
- BEARINGS ARE BASED ON CASS COUNTY COORDINATE DATUM

SCALE IN FEET

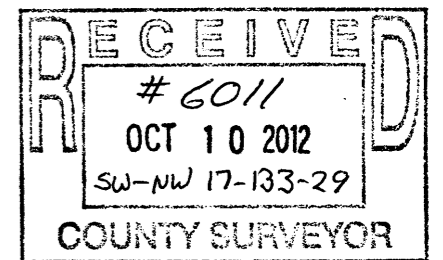

I hereby certify that this survey, plan, or report was prepared by me or under my direct supervision, and that I am a duly LICENSED LAND SURVEYOR under the laws of the State of Minnesota.

Date 10-11-2012

*James W. Nielsen*  
 Licensed Land Surveyor  
 Minnesota License No. 11865