

Certificate of Survey

The Southeast Quarter of
Section 27, Township 134 North, Range 32 West,
Cass County, Minnesota.

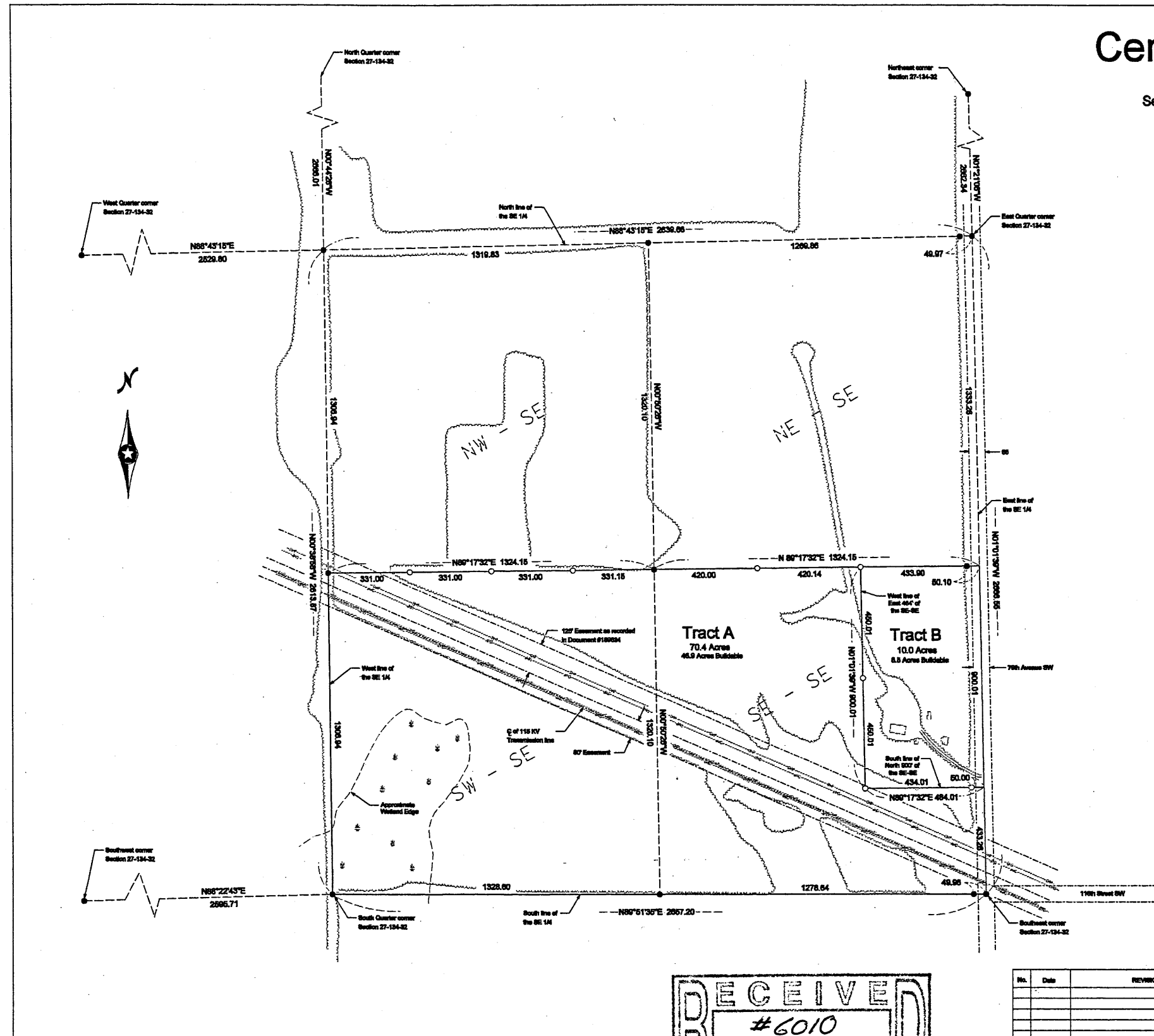

Section 27-134-32

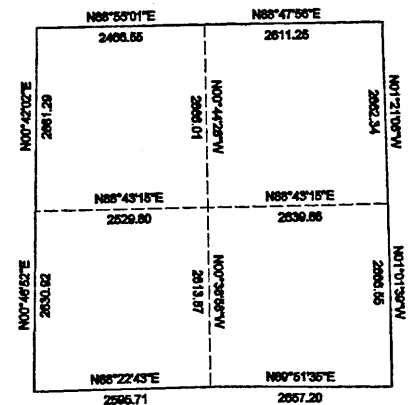

Owners: Leonard and Zekia Graton (Trustees)
707 North Main
Yuma, CO 80759

Parcel Number: 03-07-4100

Legal Description
The South Half of the Southeast Quarter of Section 27, Township 134 North, Range 32 West, Cass County, Minnesota.

Tract A Legal Description
The South Half of the Southeast Quarter of Section 27, Township 134 North, Range 32 West, Cass County, Minnesota.
Except the North 900.00 feet of the East 484.01 feet thereof.
Said tract contains 70.4 acres, more or less, and is subject to all restrictions, reservations and assessments of record, if any.

Tract B Legal Description
The North 900.00 feet of the East 484.01 feet of the Southeast Quarter of the Southeast Quarter of Section 27, Township 134 North, Range 32 West, Cass County, Minnesota.
Said tract contains 10.0 acres, more or less, and is subject to all restrictions, reservations and assessments of record, if any.

● Diameter iron measurement found
○ Diameter 1/2" iron pipe set and marked by License No. 23898

Citation of this bearing system is the North American Datum of 1983.



Client Name: Leonard Graton	
Surveyed by: JH	I HEREBY CERTIFY THAT THIS PLAN, SURVEY, OR REPORT WAS PREPARED BY ME OR UNDER MY DIRECT SUPERVISION AND THAT I AM A DULY REGISTERED LAND SURVEYOR UNDER THE LAWS OF THE STATE OF MINNESOTA.
Drawn by: JH	
Checked by: JH	SIGNATURE: [Signature] DATE: 8-21-2012 JAMES HANMER, MN LICENSE NUMBER 23898
At: [Blank]	
PROJECT NO. GRATL1201 2713432	

RECEIVED
 #6010
 OCT 11 2012
 SE 27-134-32
 COUNTY SURVEYOR

