

GULL RIVER CEMETERY

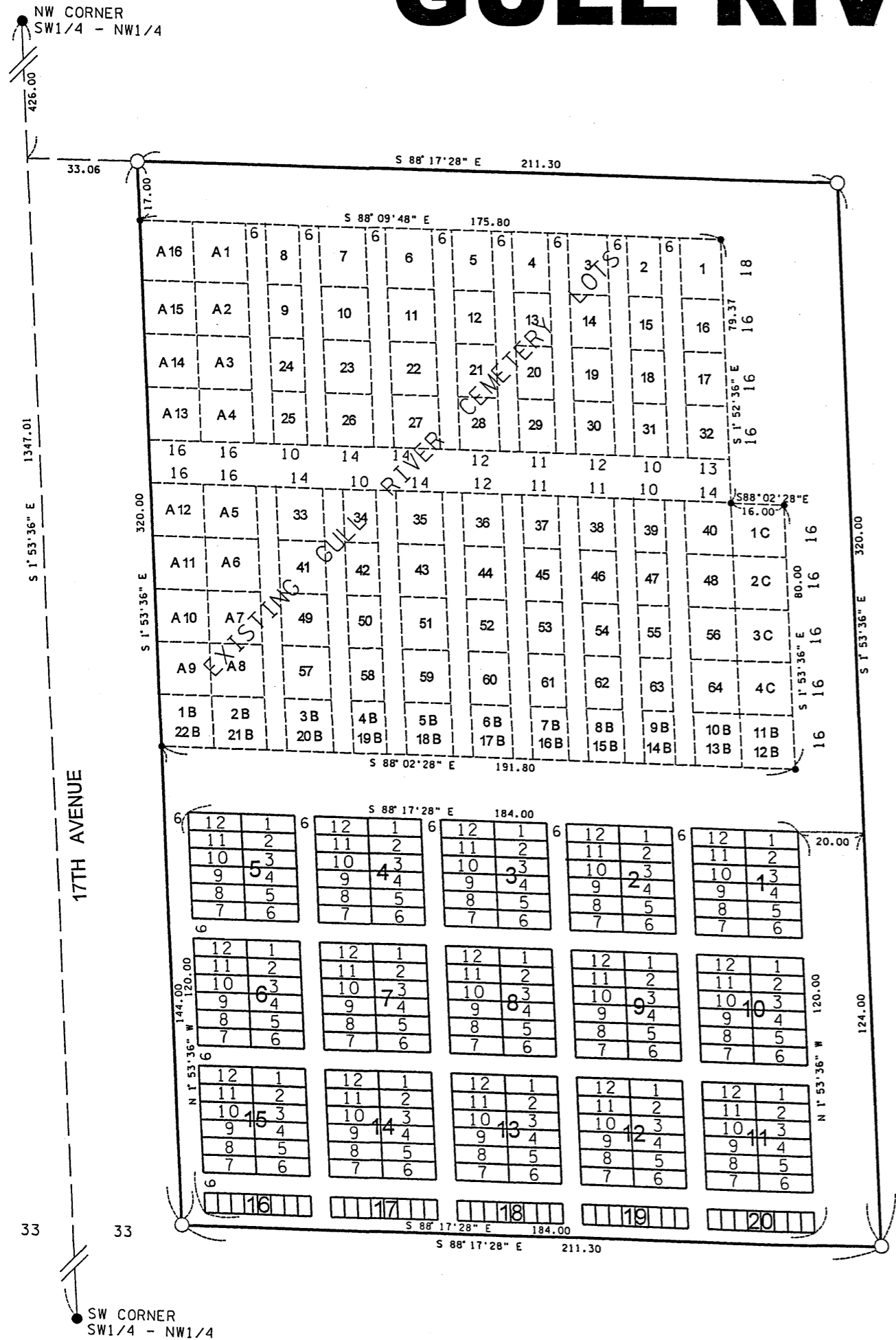

CERTIFICATE OF SURVEY

That part of the Southwest Quarter of the Northwest Quarter of Section 17, Township 133 North, Range 29 West, Cass County, Minnesota, described as follows: Commencing at the Northwest Corner of said Southwest Quarter of the Northwest Quarter; thence South 1 degree 53 minutes 36 seconds East, bearings based on Cass County Coordinate Datum, along the west line of said Southwest Quarter of the Northwest Quarter a distance of 426.00 feet; thence South 88 degrees 17 minutes 28 seconds East a distance of 33.06 feet to the easterly line of 17th Avenue being the point of beginning; thence South 88 degrees 17 minutes 28 seconds East a distance of 211.30 feet; thence South 1 degree 53 minutes 36 seconds East a distance of 320.00 feet; thence North 88 degrees 17 minutes 28 seconds West a distance of 211.30 feet to the easterly line of said 17th Avenue; thence North 1 degree 53 minutes 36 seconds West along the easterly line of said 17th Avenue a distance of 320.00 feet to the point of beginning.

TYPICAL 3 1/4 INCH ALUMINUM CAP

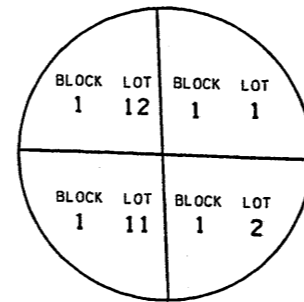

TYPICAL LOT LAYOUT BLOCKS 1 - 15

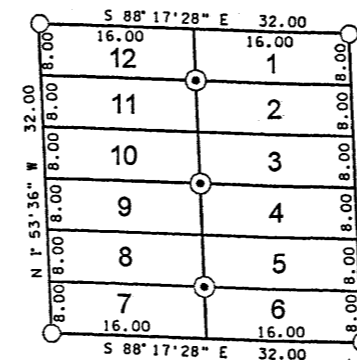

TYPICAL LOT LAYOUT BLOCKS 16 - 20

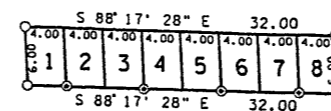

- DENOTES IRON MONUMENT FOUND
- DENOTES 1/2" PIPE SET WITH RLS CAP 11865
- ⊙ DENOTES 1/2" REBAR SET WITH 3 1/4 INCH ALUMINUM CAP

BEARINGS ARE BASED ON CASS COUNTY COORDINATE DATUM

SCALE IN FEET

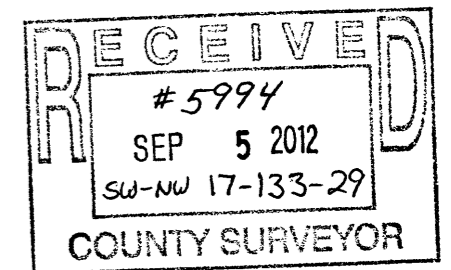

I hereby certify that this survey, plan, or report was prepared by me or under my direct supervision, and that I am a duly LICENSED LAND SURVEYOR under the laws of the State of Minnesota.

Date 9/5/2012 James W. Nielson
 Licensed Land Surveyor
 Minnesota License No. 11865