

CERTIFICATE OF SURVEY

LOT 1 AND LOT 2, BLOCK 1, FARR'S GULL LAKE ADDITION
SECTION 4, TOWNSHIP 135 NORTH, RANGE 29 WEST,
CASS COUNTY, MINNESOTA

RECEIVED
 #5754
 MAY 23 2010
 GL7 4-135-29
 COUNTY SURVEYOR

1076 Old Highway #171
 Suite 3
 P.O. Box 874
 Poplar Lake, MN 56472
 Phone: 1218-564-9400
 www.stanmarksurvey.com

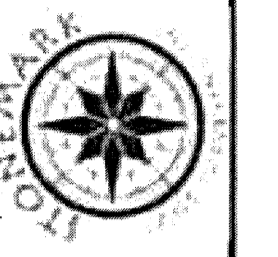

I HEREBY CERTIFY THAT THIS SURVEY PLAN, SPECIFICATION, OR REPORT
 WAS PREPARED BY ME OR UNDER MY DIRECT SUPERVISION AND THAT I
 AM A LICENSED SURVEYOR UNDER THE LAWS OF THE STATE OF MINNESOTA.
 Signature: *Cynthia M. Hilde*
 DATE: 10/19/10

GULL LAKE
 GENERAL DEVELOPMENT CLASSIFICATION
 NORMAL RESERVOIR POOL ELEVATION = 1194.00
 HIGHEST KNOWN ELEVATION = 1195.44
 BENCHMARK: CORPS OF ENGINEERS GAUGE AT GULL
 LAKE DAM 0.00 GAUGE = 1188.14 ELEVATION
 LAKE ELEVATION = 1193.84 ON 10-05-2005
 BASED ON NGVD 29 DATUM, INFORMATION OBTAINED
 FROM MNDNR.

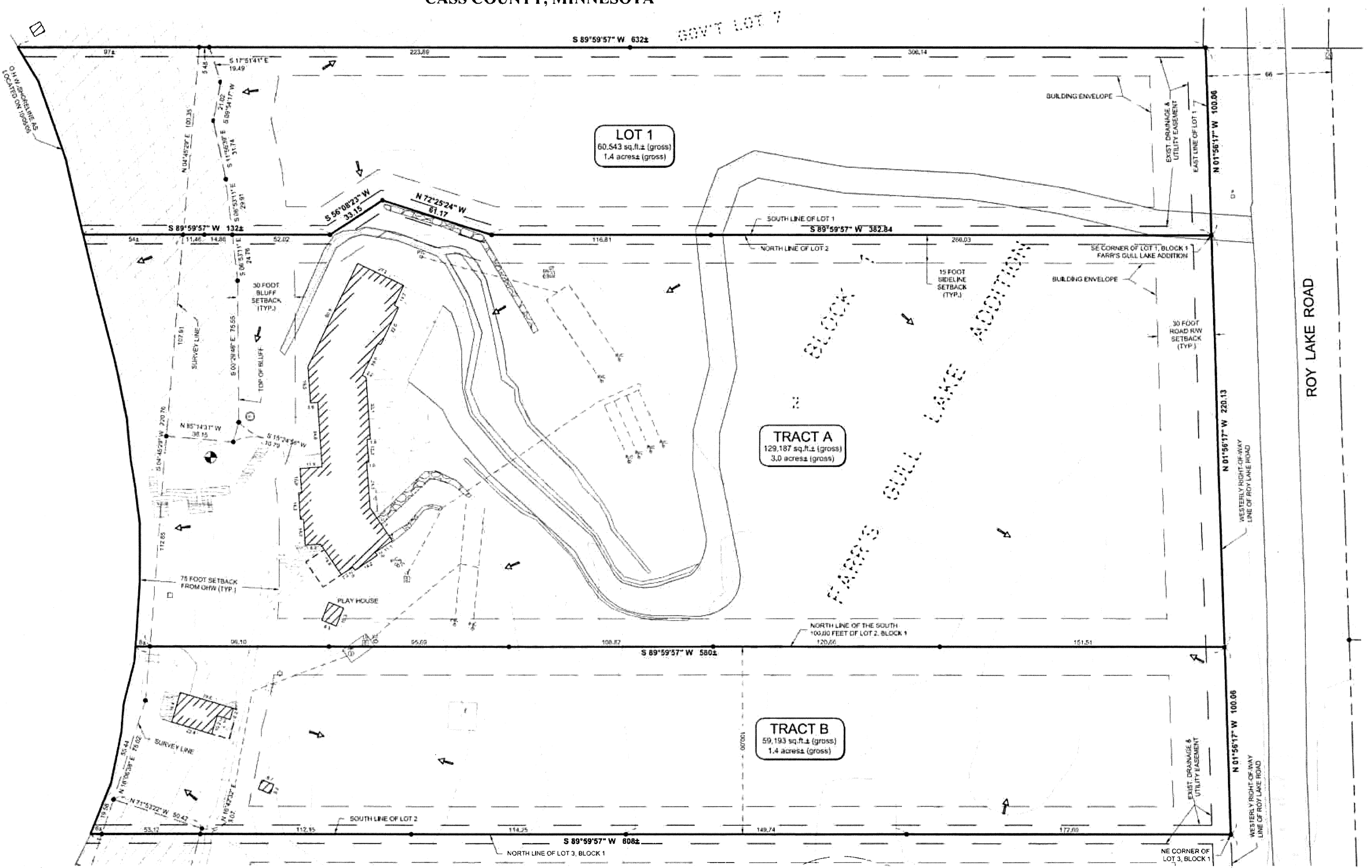

LEGAL DESCRIPTIONS:

- LOT 1**
 Lot 1, Block 1, FARR'S GULL LAKE ADDITION, according to the recorded plat thereof, Cass County, Minnesota.
 Subject to easements, restrictions and reservations of record.
- TRACT A**
 Lot 2, Block 1, FARR'S GULL LAKE ADDITION, according to the recorded plat thereof, Cass County, Minnesota, except the South 100.00 feet thereof.
 Subject to easements, restrictions and reservations of record.
- TRACT B**
 The South 100.00 feet of Lot 2, Block 1, FARR'S GULL LAKE ADDITION, according to the recorded plat thereof, Cass County, Minnesota.
 Subject to easements, restrictions and reservations of record.

NOTES:

- Contours shown have been obtained using a combination of standard survey topographic methodologies (1' interval) in area around bluff and using City of Lake Shore topography and obtained using photogrammetric methods (2' intervals) from aerial photographs. Based on NGVD 29 Datum.
- Zoning for subject tract = "Residential, Medium Density (R-2)".
- There are no wet lands within survey property.
- For survey reference information see the Preliminary Plat of FARR'S GULL LAKE ADDITION drawing signed by Cynthia M. Hilde on July 18, 2010 - Landecker & Associates, Inc. file #081066.

LEGEND

- DENOTES EXISTING RETAINING WALL
- DENOTES EDGE OF EXISTING BITUMINOUS
- DENOTES EDGE OF EXISTING CONCRETE
- DENOTES EDGE OF EXISTING WOODEN DECKING
- DENOTES EXISTING INDIVIDUAL CONTOURS
- DENOTES EXISTING INDEX CONTOURS
- DENOTES EXISTING SURFACE DRAINAGE FLOW
- DENOTES EXISTING GROUND TRANSFORMER
- DENOTES EXISTING PHONE PEDISTAL & PHONE BOX
- DENOTES EXISTING WELL
- DENOTES EXISTING ELECTRIC OUTLET
- DENOTES EXISTING SEPTIC VENT, SEPTIC CLEANOUT & SEPTIC TANK LID
- DENOTES EXISTING SEPTIC LIFT STATION
- DENOTES MONUMENT FOUND

BENCHMARK:
 spike in South face of 12" oak
 ELEV = 1213.47
 Based on NGVD 29 Datum

ORIENTATION OF THIS BEARING SYSTEM IS
 BASED ON THE RECORDED PLAT OF FARR'S GULL
 LAKE ADDITION

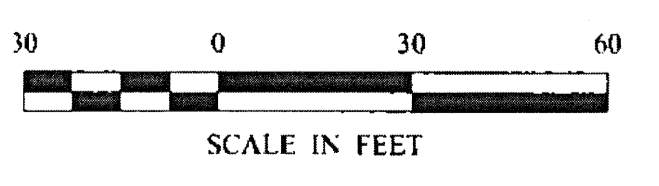

Royal Farwell 10/19/2010 11:31 AM - F:\Drawings\2010\10101024 FarrsGullC10124.dwg