

# CERTIFICATE OF SURVEY

PART OF THE NE1/4-SW1/4,  
SEC.20, T.133N, R.29W, CASS COUNTY, MN

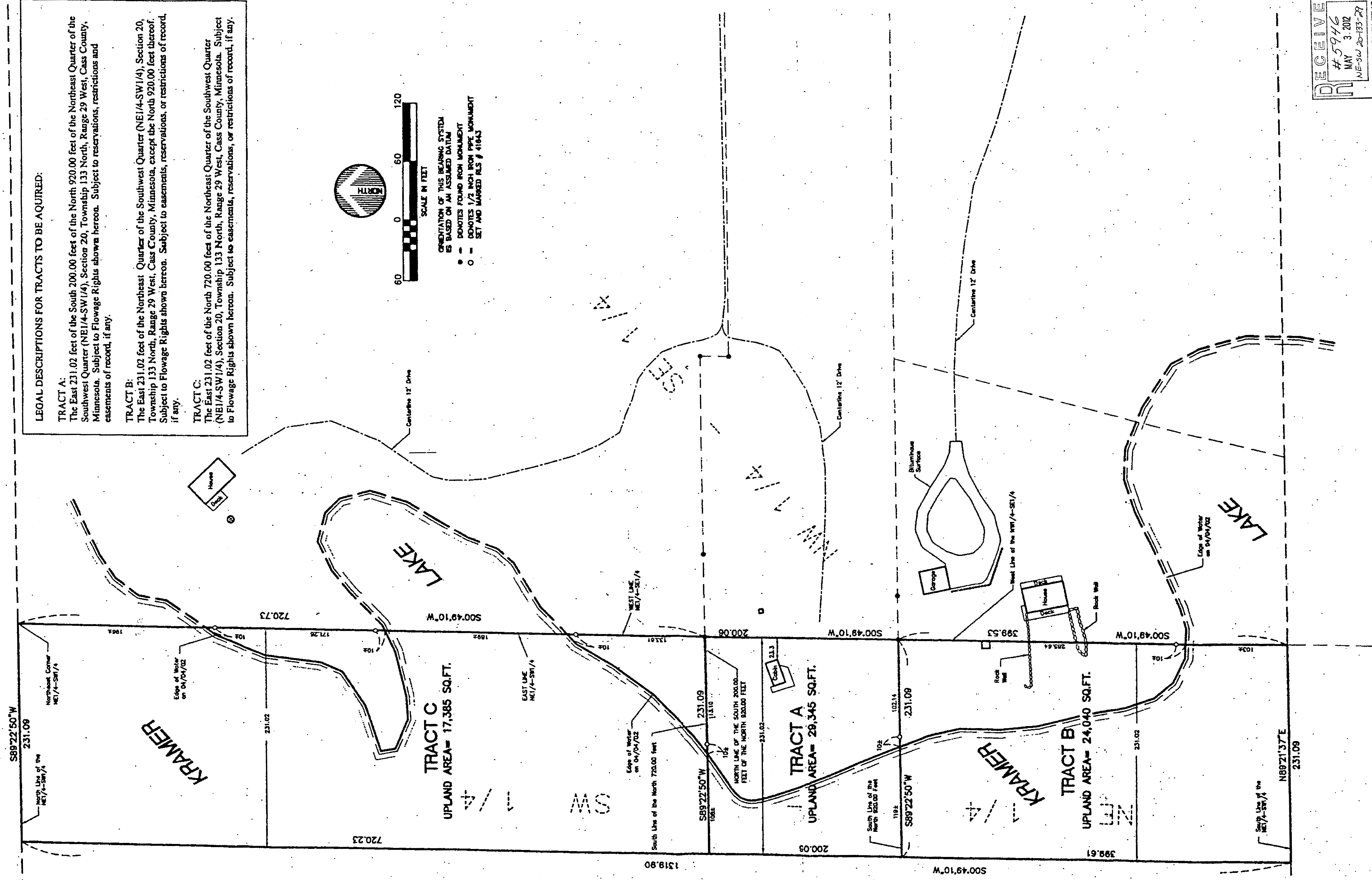

**LEGAL DESCRIPTIONS FOR TRACTS TO BE ACQUIRED:**

**TRACT A:**  
The East 231.02 feet of the South 200.00 feet of the North 920.00 feet of the Northeast Quarter of the Southwest Quarter (NE1/4-SW1/4), Section 20, Township 133 North, Range 29 West, Cass County, Minnesota. Subject to Flowage Rights shown hereon. Subject to reservations, restrictions and easements of record, if any.

**TRACT B:**  
The East 231.02 feet of the Northeast Quarter of the Southwest Quarter (NE1/4-SW1/4), Section 20, Township 133 North, Range 29 West, Cass County, Minnesota, except the North 920.00 feet thereof. Subject to Flowage Rights shown hereon. Subject to easements, reservations, or restrictions of record, if any.

**TRACT C:**  
The East 231.02 feet of the North 720.00 feet of the Northeast Quarter of the Southwest Quarter (NE1/4-SW1/4), Section 20, Township 133 North, Range 29 West, Cass County, Minnesota. Subject to Flowage Rights shown hereon. Subject to easements, reservations, or restrictions of record, if any.

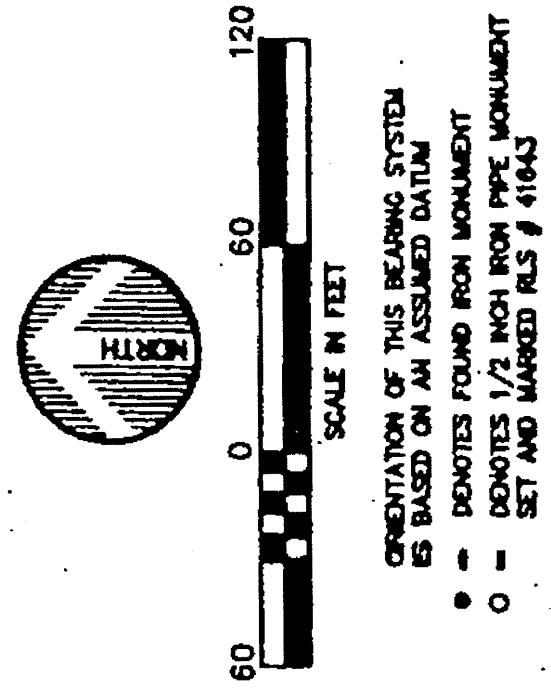

**RECEIVED**  
# 5946  
MAY 3 2012  
MNS&W 20-133-29  
COUNTY SURVEYOR

© 2002 WIDSETH SMITH NOLTING  
ENGINEERS ARCHITECTS  
LAND SURVEYORS ENVIRONMENTAL SERVICES  
ALABAMA ILLINOIS  
MINNESOTA MISSOURI  
MICHIGAN NEBRASKA  
NORTH DAKOTA SOUTH DAKOTA  
WISCONSIN WYOMING  
www.wsn.com

**WIDSETH SMITH NOLTING**

BY: *[Signature]*  
DATE: \_\_\_\_\_  
PREPARED FOR: SHORE LAND TRADITIONS  
HEREBY CERTIFY THAT THIS SURVEY WAS MADE IN ACCORDANCE WITH THE STANDARDS AND PRACTICES OF A LICENSED LAND SURVEYOR UNDER THE LAWS OF THE STATE OF MINNESOTA

DATE:	9/20/02
SCALE:	AS SHOWN
DRAWN BY:	JUG
CHECKED BY:	CAC
FILE NUMBER:	6607