

CERTIFICATE OF SURVEY

SECTION 35, TOWNSHIP 139 NORTH, RANGE 28 WEST, CASS COUNTY, MINNESOTA

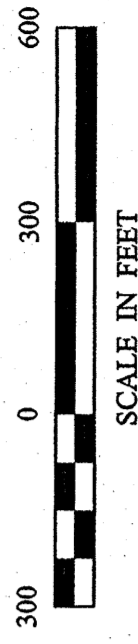
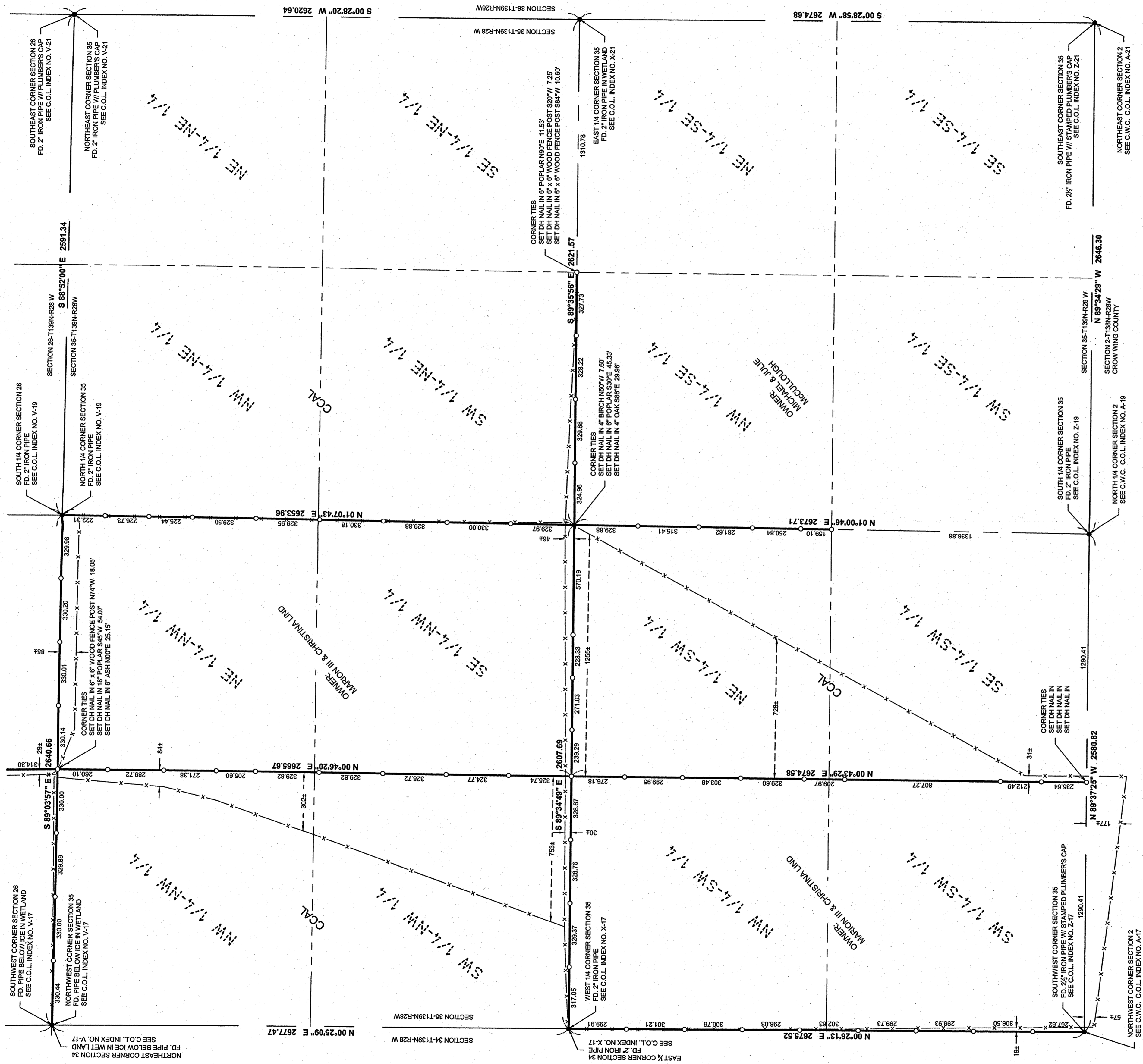

RECEIVED
5790
APR 20 2012
35-139-28
COUNTY SURVEYOR

3 of 3
CASS COUNTY LAND DEPARTMENT
218 Washington Ave. E
P.O. Box 25
Backus, MN 56435

PROJECT MANAGER: PAT
CHECKED BY: PAT
DRAWN BY: RJF
PROJECT NO.: 11200
FILE NAME: C11200.dwg
FIELD BOOK: BOOK 410
DATE: 1-11-2012
SCALE: 1"=300'
HORZ. 1"=300'
VERT. NONE

BY: PAT
DATE: 1-11-2012
DESCRIPTION: SECTION 35, T139N, R28W, CASS COUNTY, MN
I HEREBY CERTIFY THAT THIS SURVEY, PLAN, SPECIFICATION, OR REPORT WAS PREPARED BY ME OR UNDER MY DIRECT SUPERVISION AND THAT I AM A LICENSED PROFESSIONAL ENGINEER OR LAND SURVEYOR UNDER THE LAWS OF THE STATE OF MINNESOTA
PATRICK A. TROTTER PLS#1032
DATE: 1-11-12
LIC. NO. 5402

30176 Old Highway #371
Suite 2
P. O. Box 874
Pequot Lakes, MN 56472
Phone: 1-218-566-4940
www.stonemarksurvey.com

