

CERTIFICATE OF SURVEY

AUDITOR'S PLAT OF ROCKY POINT

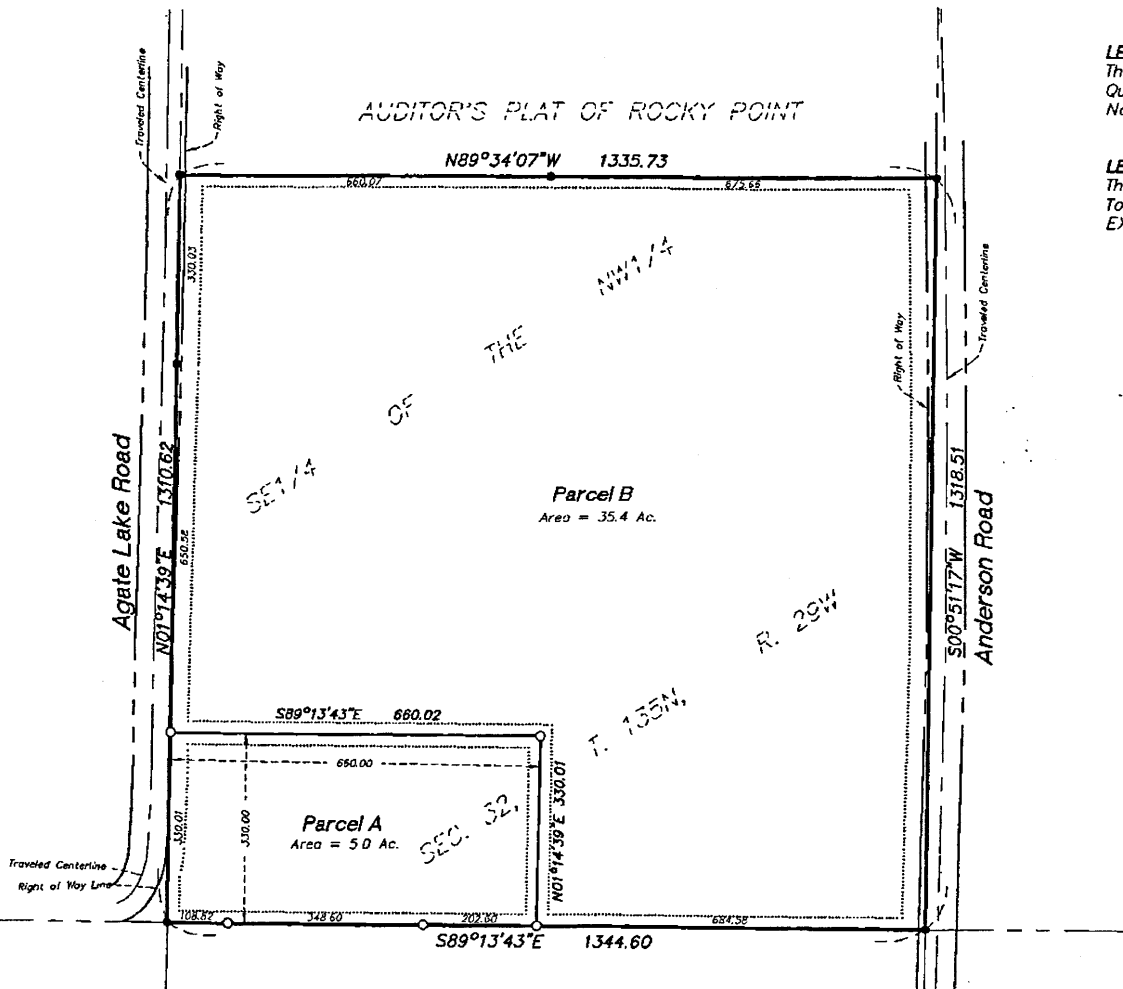

LEGAL DESCRIPTION: PARCEL A
 The South 330.00 feet of the West 660.00 feet of the Southeast Quarter of the Northwest Quarter of Section 32, Township 135 North, Range 29 West, Cass County, Minnesota.

LEGAL DESCRIPTION: PARCEL B
 The Southeast Quarter of the Northwest Quarter of Section 32, Township 135 North, Range 29 West, Cass County, Minnesota, EXCEPT the South 330.00 feet of the West 660.00 feet thereof.

Scale: 1 inch = 200 feet

- Denotes iron monument found
- Denotes iron monument set
- Denotes building setback lines
- Right of Way = 30 feet
- Side/Rear = 20 feet

Bearings based on assumed datum.

I hereby certify that this survey was prepared by me or under my direct supervision and that I am a duly Licensed Land Surveyor under the laws of the State of Minnesota.

Chris Hoglund 6/1/10
 Chris Hoglund, R.L.S. Date
 License No. 43932

REQUESTED BY:

Daniel Lundberg



Westwood Professional Services, Inc.
 423 Laurel Street
 Brainerd, MN 56401

PHONE 218-829-1751
 FAX 218-829-4733
 TOLL FREE 1-800-276-9485

Westwood

www.westwoodps.com

Drawn by: CDH Date: 5/19/10 Job No: 20107577

20107577CTF01.DWG

RECEIVED
 #5926
 MAR 28 2012
 SE-NW 32-135-29
 COUNTY SURVEYOR